

18777



GOVERNMENT OF
NEWFOUNDLAND AND LABRADOR

Department of Natural Resources

Mines Branch

REPORT OF MINERAL LICENSES, MINING LEASES AND SURFACE LEASES

ISSUED FOR THE PERIOD:

APRIL 1, 2007 - MARCH 31, 2008

Required by Section 3 of the Mineral Act, R.S.N.L. 1990 ch. m-12

HONOURABLE KATHY DUNDERDALE

Minister of Natural Resources

Table of Contents

Executive Summary Page 1

Introduction for the Statutory Report Page 2

List of Tables:

Table 1 - Summary of Administrative Fees Page 5

Table 2 - Summary of Licences/Leases and Revenues Page 6

List of Figures:

Figure 1 - Exploration Expenditures Page 7

Figure 2 - Claim Statistics Page 7

Figure 3 - Newfoundland Base-Metal Exploration Page 8

Figure 4 - Newfoundland Uranium and Other Commodities Page 9

Figure 5 - Newfoundland Precious Metals Page 10

Figure 6 - Labrador Base Metals, Uranium and
Other Commodities Page 11

List of Appendices:

Appendix A: Mineral Licenses

Appendix B: Mining Leases

As part of its mandate to manage the mineral resources of the province, the Department of Natural Resources is responsible for the administration of mineral land tenure. This is achieved through the issuance of mineral licenses, mining leases and surfaces leases under the Mineral Act.

A mineral license conveys to the license holder the exclusive right to explore for minerals over the area defined in the license. During the period covered by this report, the Department issued 1,245 mineral licenses covering 73,764 claims. These licenses consist of any number of coterminous claims to a maximum of 256 per license.

Mineral licenses are issued for a term of five years. However, a mineral license can be extended for three, five-year terms and is referred to as an extended license.

Prior to September 1, 1995, mineral rights were acquired by ground staking in Newfoundland and map staking in Labrador; after that date mineral rights everywhere in the province could only be acquired by map staking. On February 28, 2005, the province put into production a new Mineral Rights Administration System (MIRIAD). The province is one of only three jurisdictions in Canada where mineral rights can be acquired online, regardless of geographic location and at any time. The system uses a predetermined 500 m square grid with one claim unit comprising 25 hectares. As well, the system requires the use of credit card for the online payment of fees.

At the end of March 2008, a total of 189, 777 claims were in good standing. This total is comprised of 109,147 claims in Labrador and 80,630 claims in Newfoundland.

The holder of a mineral license may apply for a mining lease to all or a portion of the license, subject to certain prerequisites in the Mineral Act. A mining lease conveys the exclusive right to commercially extract minerals. Mining leases issued pursuant to mineral licenses require a legal boundary survey by a registered Newfoundland and Labrador land surveyor. During the period of this report the Department issued 4 mining leases.

The holder of a mining lease may apply for a surface lease to all or a portion of the lease. A surface lease enables the lessee to implement the obligations imposed upon the lessee under the mining lease. Surface leases also require a legal boundary survey. During the period of this report the Department did not issue a surface lease.

The Mineral Act, as per Section 3, requires that a report be prepared each fiscal year which contains the number of licenses and leases issued, the names of all licensees and lessees to whom licenses and leases were issued, the location and the area or approximate area of land covered by each license and lease.

Herewith is the report for the year 2007 - 2008.

INTRODUCTION FOR THE STATUTORY REPORT OF MINERAL LICENSES AND MINING AND SURFACE LEASES

The total expenditure on mineral exploration from January 1 to December 31, 2007, as determined from the preliminary annual Provincial - Federal Survey on mineral exploration, was \$138 million; this contrasts to \$97.6 million from January 1 to December 31, 2006. This is due to significant increases in exploration expenditures on base metals and iron ore, and a major increase in similar expenditures for uranium. Expenditures for 2008 are forecast to be \$133 million. Of the \$133 million, \$76 million will be spent in Labrador and \$57 million will be spent on the island (*Figure 1*); \$86 million will be directed toward more advanced projects and \$60.7 million will be directed toward grassroots projects.

The statistics for claims staked in 2007 (79,206) indicates a continued increase from 2006 levels (57,512). As well, the number of claims in good standing at the end of 2007 was 189,283; 111,149 in Labrador and 78,134 in Newfoundland; these are the highest number of claims in good standing, post the Voisey's Bay nickel-copper-cobalt discovery. It is forecast that 50,000 claims will be staked in 2008 (*Figure 2*).

Exploration efforts in the province in 2007 were principally directed toward base-metal prospects (nickel, copper, zinc, lead, cobalt) and uranium, each having investments of about \$ 63 million. Investment in other mineral commodities, including iron ore (\$5 million) and precious metals (gold, platinum and palladium - \$7 million), will total about \$12 million.

Areas with active base-metal exploration programs include the Voisey's Bay area of Labrador, the Buchans to Baie Verte area including Pilley's Island, Daniels Harbour, the Duck Pond area, the Long Lake area, Great Burnt Lake, the Point Leamington area, the area north of Stephenville, the Codroy Valley, the Upper Humber River area and the Hughes Brook - Corner Brook area. (*Figures 3 and 6*).

Uranium and other mineral commodity projects being explored in Labrador include uranium in the Makkovik area, north of Lake Melville and in the Barge Bay area, at Sims Lake and Montgomery Lake; western Labrador, at Strange Lake; west of Nain, and at Flowers Bay West; south of Nain, garnet in northern Labrador at Hutton Beach; nepheline and marble along the Trans Labrador Highway near the Cache River; titanium in the vicinity of Happy Valley - Goose Bay; and iron ore, graphite, kyanite, silica, garnet and dimension stone in western Labrador. In

Newfoundland, projects include uranium in southern Newfoundland; uranium east of Stephenville; uranium in the Topsail's area and on the Baie Verte Peninsula; antimony at Beaver Brook southwest of Glenwood; marble at Roddickton; uranium, marble and sandstone at Deer Lake; salt, gypsum and uranium in the Bay St. George's area; limestone and dolomite on the Port au Port Peninsula; limestone and uranium in White Bay; garnet, kyanite and mica in the Corner Brook Lake area; slate in Trinity and Bonavista bays; soapstone and virginite on the Baie Verte Peninsula; granite in central Newfoundland; tungsten at Grey River and Granite Lake; molybdenum at Grey River, at Lloyd's Lake, central Newfoundland and Terra Nova River, eastern Newfoundland; uranium at St. Lawrence; silica at English Harbour West and uranium at Rencontre, southern Newfoundland (*Figures 4 and 6*).

Exploration for precious metals, primarily gold, include the Valentine Lake area southwest of Buchans, the Botwood Basin, at Great Rattling Brook, the Badger area, the Baie Verte - Springdale region, the Cape Ray area, the Hope Brook area, the Avalon and Burin peninsulas, the Grey River area, the St. Alban's area, the Benton area, the Flat Bay Brook area, the Glover Island area, the Taylor's Mountain area, the Gregory River area and Jackson's Arm, White Bay. Grassroots exploration for platinum and palladium is being carried out in the Flat Bay Brook area, in the Gander Bay area and in western Labrador (*Figures 5 and 6*).

Many of these exploration programs are being carried out by Canadian and local junior mining companies, as well as major Canadian and international mining companies. In addition, the number of prospectors active in the province decreased slightly in 2007. The prospecting community continues to make significant mineral discoveries and attract new investment. During this report period, 297 individual residents of the province hold designation as "Genuine Prospectors" under the Mineral Act.

On April 29, 2008, Government announced continued support for its Mineral Incentive Program. The proposed budget for the Mineral Incentive Program for the upcoming fiscal year is \$ 2.5 million. The program is designed to stimulate mineral exploration by providing support to prospectors (\$250,000), junior mineral exploration companies (\$2 million) and to natural stone exploration companies (\$250,000). During the period of this report, 50 prospector grants were awarded (\$190,000), 17 projects were supported under Junior Exploration Assistance (\$2.1 million) and 4 projects were supported under the Natural Stone Assessment Program (\$35,000). The support provided under Junior Company Assistance resulted in the combined total expenditure of more than \$8.1 million by industry.

The government applies a variety of fees and rentals in connection with the administration of licenses and leases issued under the Mineral Act and its regulations. These are outlined in Table 1; during this period, revenues collected from these sources totaled just over \$2.5 million, and are shown in Table 2.

The attached charts, maps, and appendices provide further details on claims, mineral licenses and mining leases in the province. Specific details on mineral licenses and mining leases issued during this report period are tabulated in Appendices A and B.

TABLE 1

SUMMARY OF ADMINISTRATIVE FEES FROM APRIL 1, 2007 TO MARCH 31, 2008

<u>Administrative Fees/Rentals</u>	<u>Cost</u>
Recording Fees	\$10/claim
Extended Licenses	\$25/claim up to \$100/claim
Mining Lease Rental	\$80/hectare
Surface Lease Rental	7% of the appraised value
Agreement Rentals	\$15,000/agreement
Forfeited Security Deposits	\$50/claim
*Impost Tax	\$12.50/hectare

** Tax imposed on other mineral tenure types.*

TABLE 2

**SUMMARY OF
MINERAL LICENSES AND MINING LEASES ISSUED
FROM APRIL 1, 2007 TO MARCH 31, 2008
AND RELATED REVENUE GENERATED**

Number of Mineral Licenses (Issued)	=	1,245
Number of Extended Mineral Licenses	=	111
Number of Mining Leases (Issued)	=	4
Number of Surface Leases (Issued)	=	0
Total number of claims staked during the period	=	73,764
Total claims in good standing at the end of the period	=	189,752
<u>Revenue Generated</u>		
Mineral Licenses (Recording Fee)	=	\$ 737,640.00
Extended Mineral Licenses (Renewal)	=	207,800.00
Mining Leases (Rental)	=	866,884.00
Surface Lease (Rental)	=	56,662.00
Agreements (Rental)	=	15,000.00
Security Deposits (Forfeited)	=	537,615.00
Impost (Tax)	=	197,146.00
	SUBTOTAL	\$ 2,618,747.00
Moneris fees - credit cards	-	61,336.00
	TOTAL	2,557,411.00

Newfoundland and Labrador Exploration Expenditures

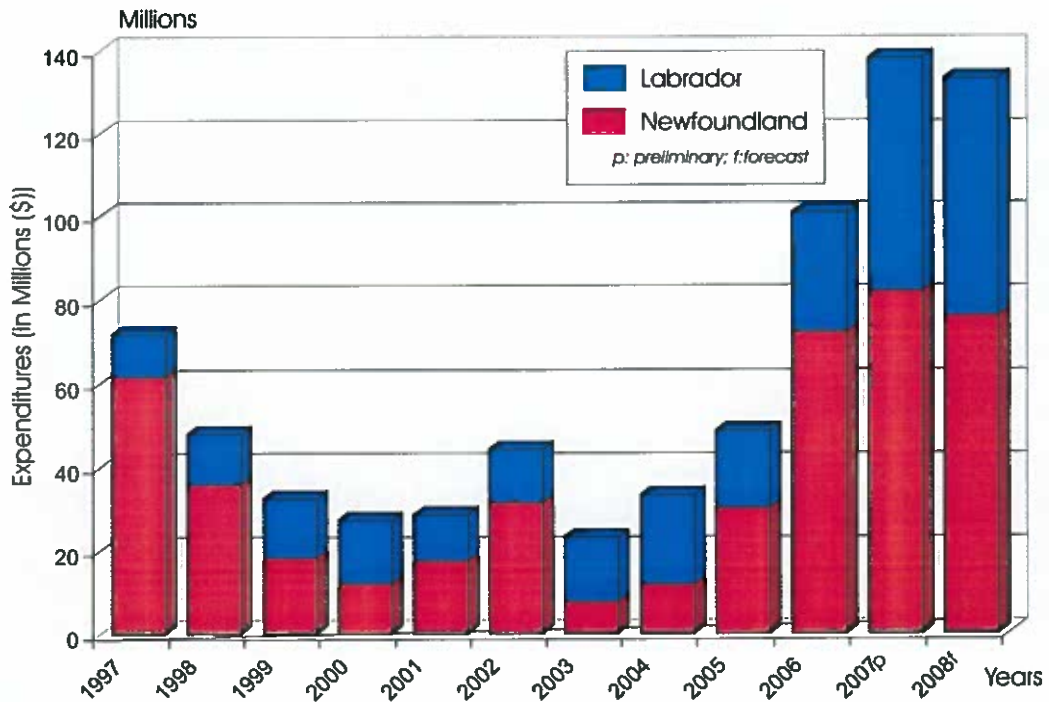

Figure 1

Newfoundland and Labrador Claim Staking

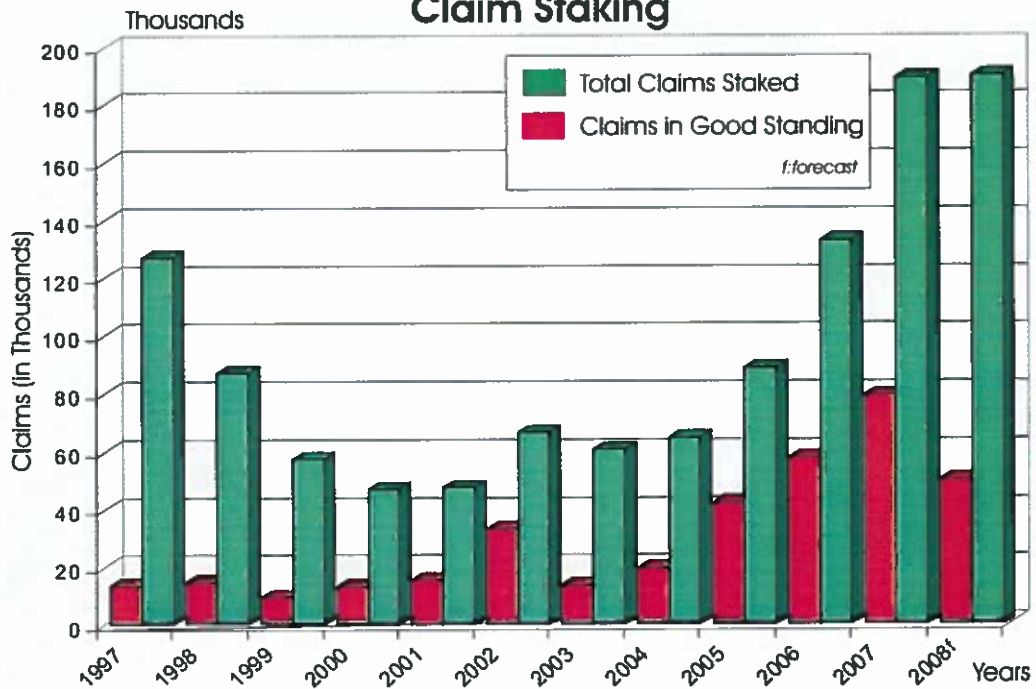
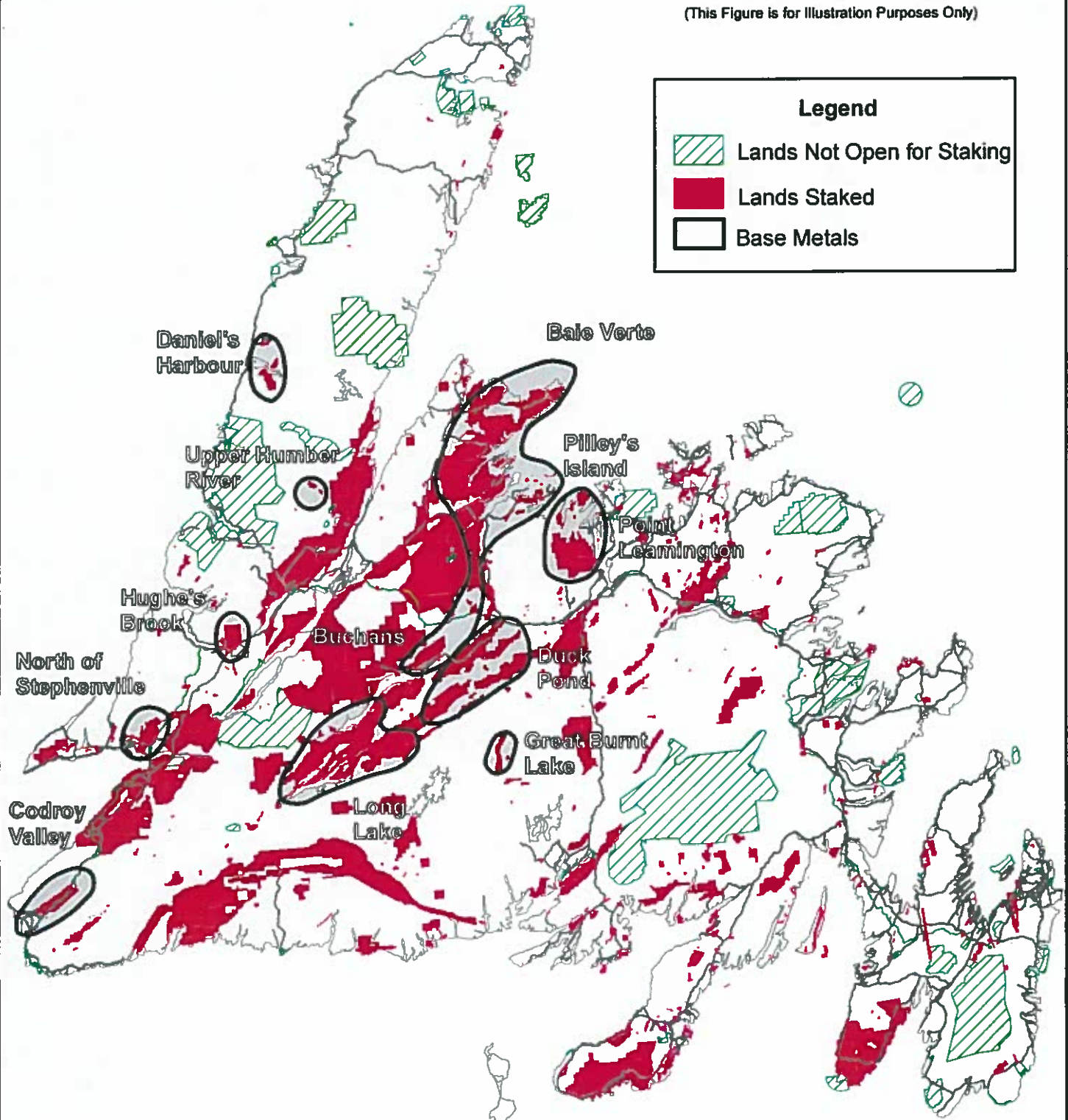
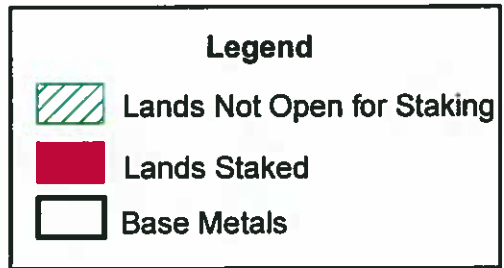

Figure 2

Newfoundland Disposition of Mineral Rights

(This Figure is for Illustration Purposes Only)



**Major Exploration Areas
Base Metals**

Figure 3

Newfoundland Disposition of Mineral Rights

(This Figure is for Illustration Purposes Only)

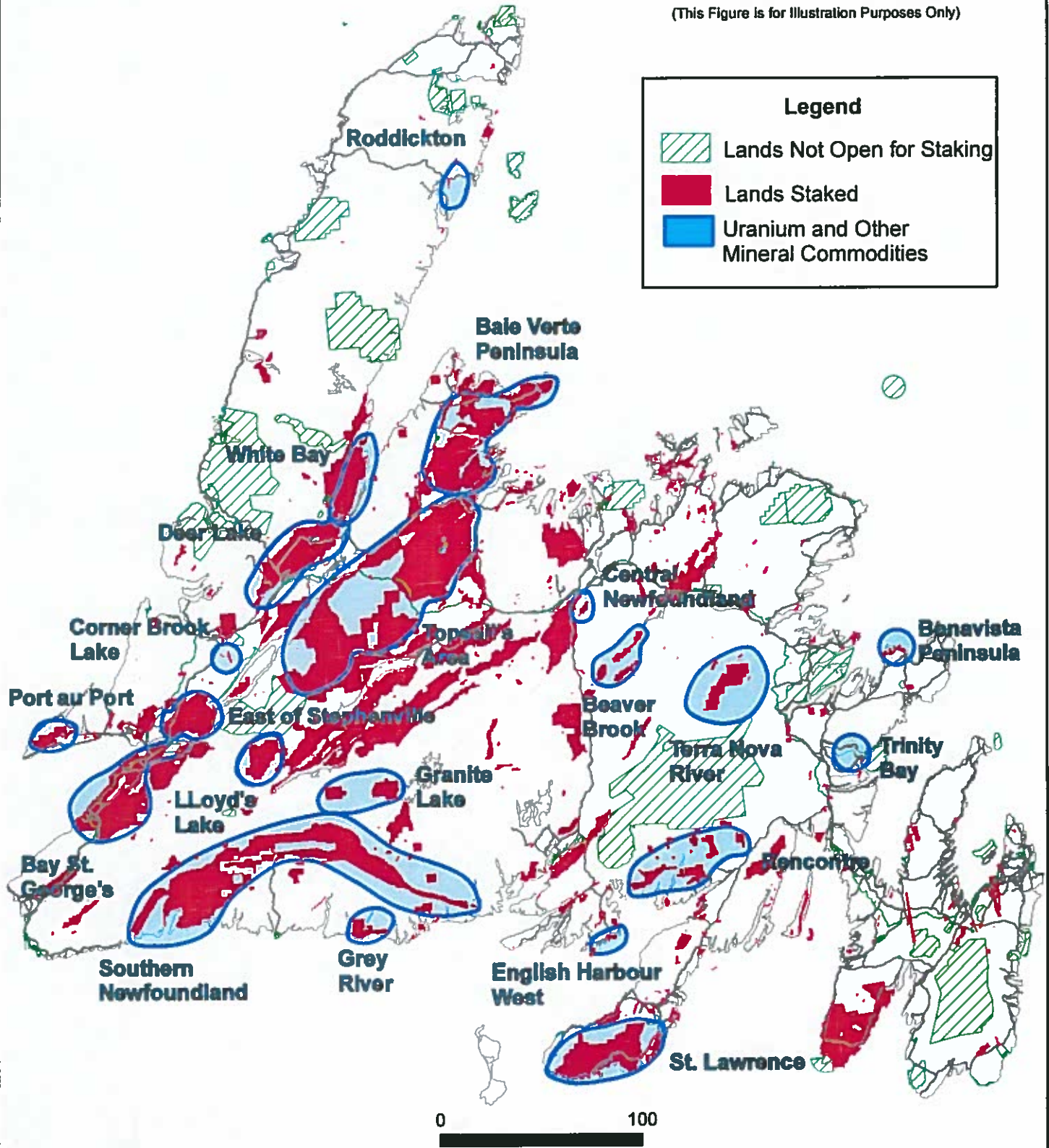

Major Exploration Areas
Uranium & Other Mineral Commodities

Figure 4

Newfoundland Disposition of Mineral Rights

(This Figure is for Illustration Purposes Only)

Legend

-  Lands Not Open for Staking
-  Lands Staked
-  Precious Metals

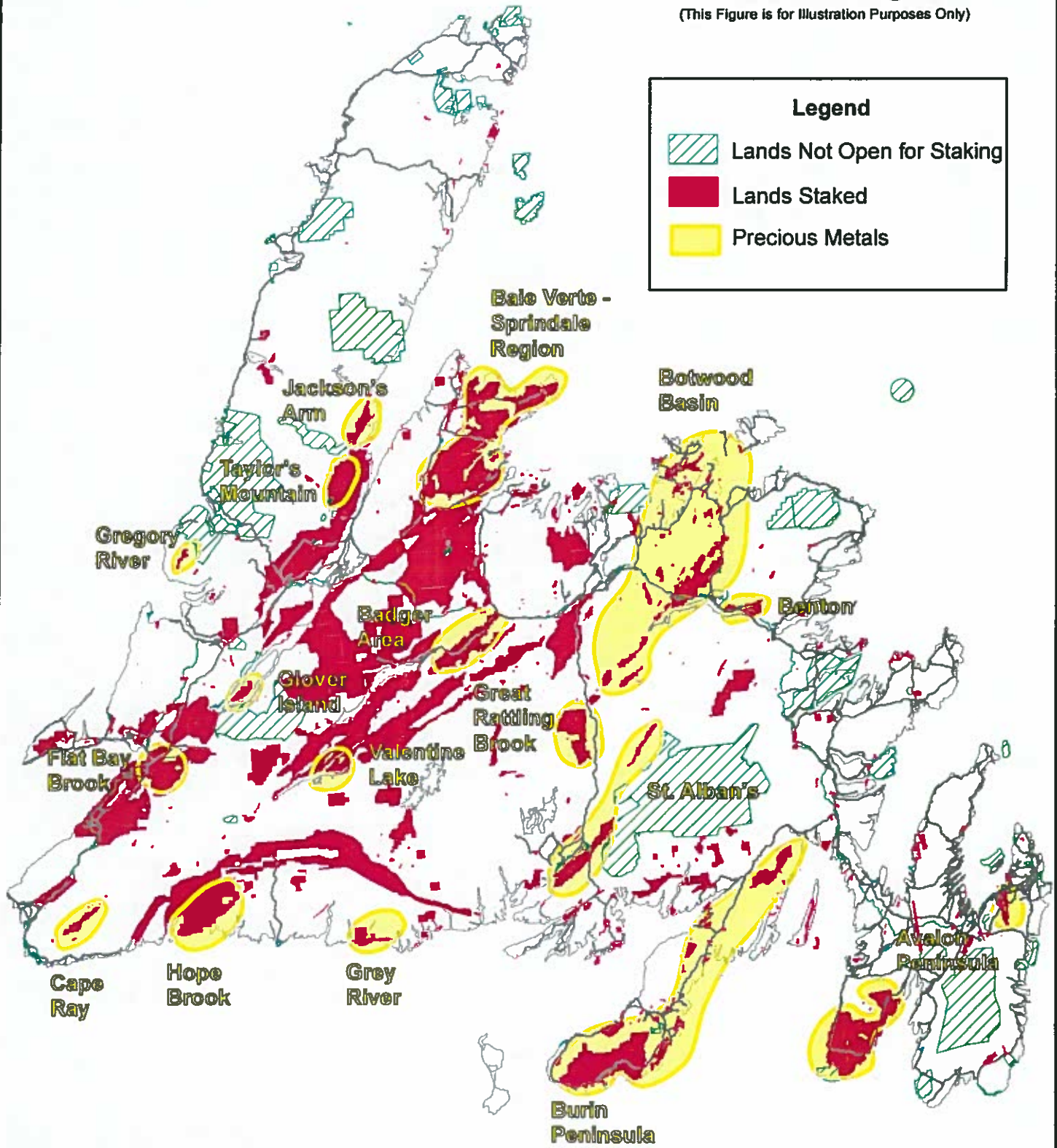

Major Exploration Areas
Precious Metals

0 100
Kilometres

Figure 5

Labrador Disposition of Mineral Rights

(This Figure is for Illustration Purposes Only)

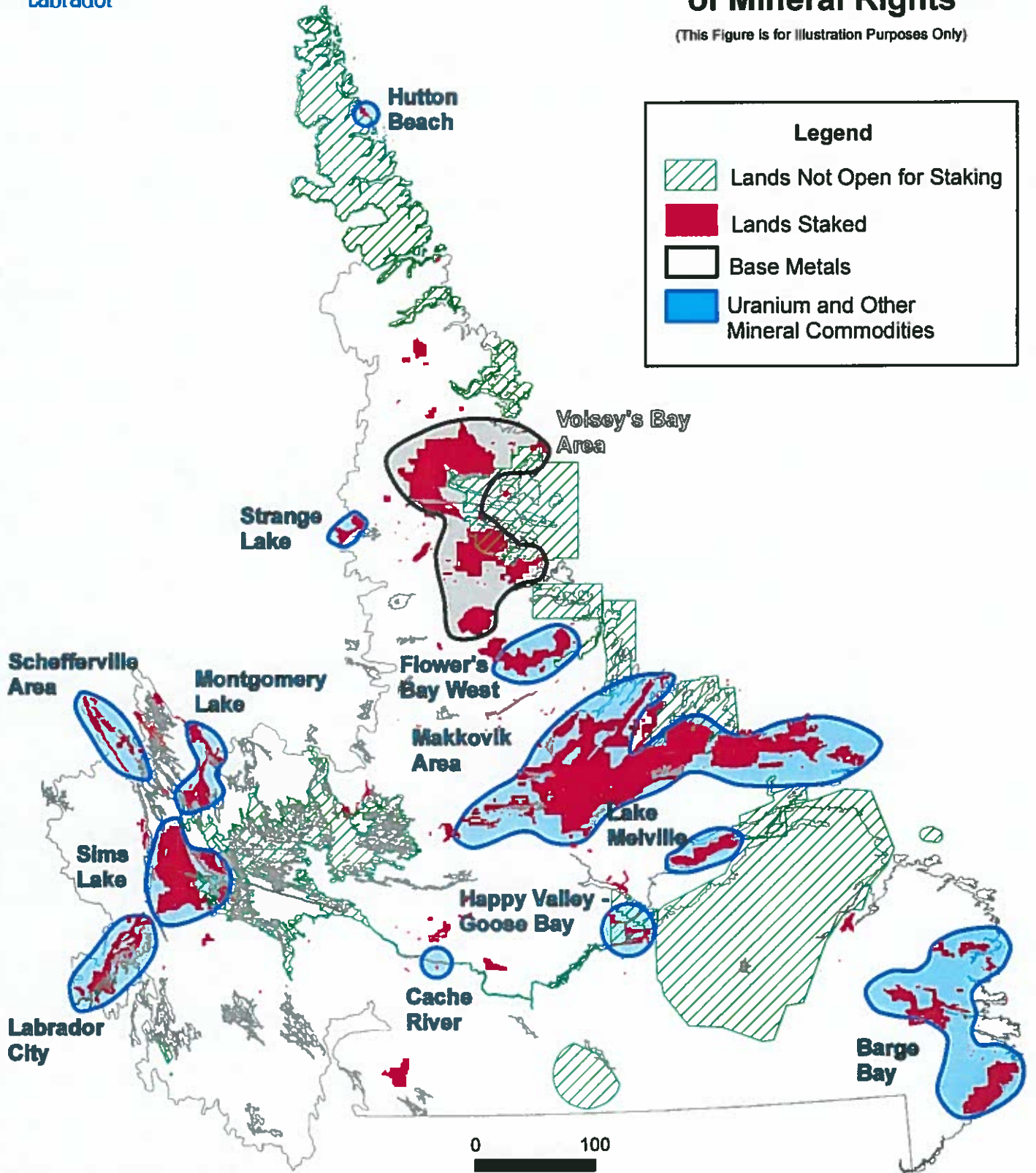
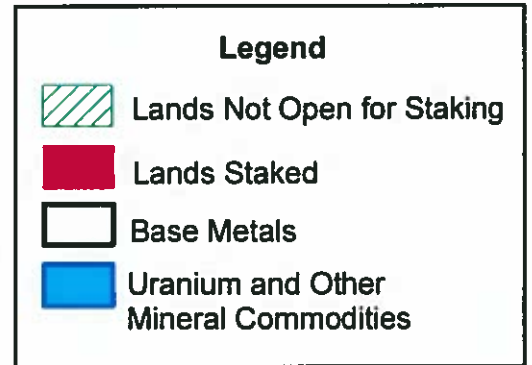

Major Exploration Areas

Figure 6

APPENDIX A

MINERAL LICENSES

MINERAL LICENSES MAP STAKED

Issued Date	License No.	Holder	Location and Map Sheet Numbers	Area (ha)
2007/04/19	013374M	Reid, Patricia E.	Lake Michael 13J/09	750
2007/05/31	013553M	South Coast Ventures Inc	Five Mile Brook, Baie Verte Peninsula 12H/16	175
2007/10/02	013895M	French, Roy	Bellevue Area, Avalon Peninsula 01N/12	100
2007/10/02	013896M	French, Roy	Bellevue Area, Avalon Peninsula 01N/12	50
2007/07/31	013704M	French, Roy	Bellevue Area, Avalon Peninsula 01N/12	150
2008/01/14	014480M	Roche, Vincent D.	Branch River, Avalon Peninsula 01L/16	200
2008/03/06	014643M	Roche, Vincent D.	St Thomas, Avalon Peninsula 01N/10	300
2007/09/21	013863M	Columbia Yukon Explorations Inc	Puttuaalu Lake Area 14E/01	1425
2007/09/13	013823M	Parsons, James R.	Northwest Brook, Eastern Nfld 02C/04	300
2007/08/22	013775M	King, David	Gambo Pond, Central Nfld 02D/10	250
2007/04/27	013422M	King, David	Rencontre Brook, Southern Nfld 01M/11	50
2007/04/27	013421M	King, David	Rencontre Brook, Southern Nfld 01M/11	125
2007/04/25	013398M	King, David	Terra Nova North River, Eastern Nfld 02D/07	200
2007/04/16	013353M	King, David	Budgell Harbour, Central Nfld 02E/06	300
2007/04/06	013313M	King, David	Pine Pond, Central Nfld 02E/06 02E/11	75
2007/05/21	013512M	Crocker, Mark	Saglek Fiord 14L/07	750
2008/02/11	014579M	Duffitt, Alexander S.	Northwest Gander River, Central Nfld 02D/12	75
2008/03/06	014630M	Duffitt, Alexander S.	Tilt Cove Area, Baie Verte Peninsula 02E/13	150
2007/11/09	014126M	Duffitt, Alexander S.	Rocky Pond Area, Eastern Nfld 02D/09	200
2007/11/06	014103M	Duffitt, Alexander S.	Stoney Brook, Central Nfld 02D/12	225
2007/09/03	013801M	Duffitt, Alexander S.	Granite Lake, Central Nfld 12A/02	200
2007/04/19	013376M	Duffitt, Alexander S.	Lake Michael 13J/09	50
2007/04/19	013375M	Duffitt, Alexander S.	Lake Michael 13J/09	700

Fiscal Year 2007/2008

MINERAL LICENSES MAP STAKED

Issued Date	License No.	Holder	Location and Map Sheet Numbers	Area (ha)
2007/10/04	013897M	Spruce Ridge Resources Ltd	Twin Ponds, West of White Bay 12H/11	3625
2007/05/21	013514M	Spruce Ridge Resources Ltd	Deer Lake, Western Nfld 12H/04	2500
2007/05/21	013513M	Spruce Ridge Resources Ltd	Deer Lake, Western Nfld 12H/06 12H/05	4100
2007/09/03	013804M	LeDrew, Donald	Indian Bay Pond, Central Nfld 02E/01	100
2008/03/31	014738M	Cramm, David	Great Rattling Brook, Central Nfld 02D/12	275
2008/02/19	014604M	Cramm, David	Lemottes Lake, Central Nfld 02D/13	150
2008/02/19	014605M	Cramm, David	West of Leech Brook, Central Nfld 02E/04	50
2008/02/04	014545M	Cramm, David	Rushy Pond, Central Nfld 02D/13	175
2007/11/19	014160M	Cramm, David	Northern Arm Brook, Central Nfld 02E/04	250
2007/09/10	013816M	Cramm, David	Stoney Lake West, Central Nfld 02D/12	125
2007/09/10	013815M	Cramm, David	Noel Pauls Brook, Central Nfld 12A/09	375
2008/03/17	014668M	Knight, Kenneth	Thorburn Lake, Eastern Nfld 02D/01 02D/08	525
2007/09/06	013810M	Richmont Mines Inc.	Victoria Lake, Central Nfld 12A/06	475
2007/09/06	013809M	Richmont Mines Inc.	Quinn Lake, Central Nfld 12A/07	450
2008/03/26	014703M	Turpin, Alec	Makhavinekh Mountain 14D/01	225
2008/03/26	014702M	Turpin, Alec	Kogaluk River 14D/01	100
2008/03/26	014701M	Turpin, Alec	Makhavinekh Mountain 14D/01	150
2008/03/26	014706M	Turpin, Alec	Cabot Lake South 14D/02	125
2008/03/26	014704M	Turpin, Alec	Cabot Lake South 14D/02	150
2008/03/13	014659M	Turpin, Alexander J.	Sugar Loaf 13A/01	250
2008/03/04	014621M	Turpin, Alexander J.	Shapio Lake 13N/03	750
2007/12/27	014409M	Turpin, Alexander J.	Kaipokok River 13K/10	750
2008/03/20	014681M	Turpin, Alexander J.	IKadlivik West Brook 14D/07	175

Fiscal Year 2007/2008

MINERAL LICENSES MAP STAKED

Issued Date	License No.	Holder	Location and Map Sheet Numbers	Area (ha)
2008/03/07	014648M	Turpin, Alexander J.	North of Ikadlivik Brook 14D/07	500
2007/12/31	014414M	Turpin, Alexander J.	Conns Pond,Avalon Peninsula 01N/06	625
2007/12/24	014399M	Turpin, Alexander J.	Newton Lake Area,Central Nfld 02D/06	1450
2007/12/10	014340M	Turpin, Alexander J.	Western Feeder Pond,Burin Peninsula 01M/07 01M/10	275
2007/11/15	014134M	Turpin, Alexander J.	Letitia Lake 13L/01	150
2007/08/24	013785M	Turpin, Alexander J.	Andre Lake 23I/12	150
2007/11/15	014133M	Turpin, Alexander J.	Boat Harbour Area,Burin Peninsula 01M/07	350
2007/06/29	013613M	Turpin, Alexander J.	Barge Bay 02M/13 03D/04	3075
2007/06/29	013615M	Turpin, Alexander J.	Barge Bay 03D/04 13A/01	5125
2007/08/29	013794M	Turpin, Alexander J.	Moss Lake 23I/13	275
2007/08/29	013793M	Turpin, Alexander J.	Moss Lake 23I/13	425
2007/10/26	013995M	Turpin, Alexander J.	Rantem Cove,Avalon Peninsula 01N/12	150
2007/05/28	013542M	Turpin, Alexander J.	Mountain Lake 23J/16	100
2007/05/24	013523M	Turpin, Alexander J.	Martin Lake 23J/16	475
2007/05/24	013522M	Turpin, Alexander J.	Moss Lake 23I/13	525
2007/07/02	013617M	Turpin, Alexander J.	Merasheen Island,Placentia Bay 01M/08	375
2007/06/29	013611M	Turpin, Alexander J.	Barge Bay 03D/04	6175
2007/09/24	013866M	Turpin, Alexander J.	West of Medonnegonix Lake, Southern Nfld 01M/14 01M/13 02D/03	5000
2007/05/24	013538M	Turpin, Alexander J.	Moss Lake 23I/13	225
2007/07/02	013622M	Turpin, Alexander J.	St Marys River Area 13A/08	125
2007/07/02	013621M	Turpin, Alexander J.	St Marys River Area 13A/01 13A/08	125
2007/07/02	013620M	Turpin, Alexander J.	St Marys River Area 13A/08	225
2007/07/02	013619M	Turpin, Alexander J.	St Marys River Area 13A/08	250

Fiscal Year 2007/2008

MINERAL LICENSES MAP STAKED

Issued Date	License No.	Holder	Location and Map Sheet Numbers	Area (ha)
2007/10/26	013996M	Turpin, Alexander J.	Southern Bight Brook, Avalon Peninsula 01N/13	500
2007/06/29	013612M	Turpin, Alexander J.	Barge Bay 03D/04	6400
2007/05/24	013524M	Turpin, Alexander J.	Attikamagen Lake 23O/01	150
2007/05/24	013535M	Turpin, Alexander J.	Northwest Cove, Southern Nfld 01M/13	350
2007/05/24	013534M	Turpin, Alexander J.	Northwest Cove, Southern Nfld 01M/13	250
2007/05/24	013533M	Turpin, Alexander J.	Montgomery Lake 23I/12	100
2007/05/24	013532M	Turpin, Alexander J.	Montgomery Lake 23I/12	175
2007/05/24	013531M	Turpin, Alexander J.	Montgomery Lake 23I/12	150
2007/05/24	013529M	Turpin, Alexander J.	Marion Lake 23I/13	100
2007/05/24	013526M	Turpin, Alexander J.	Lean Lake 23I/13	200
2007/05/24	013525M	Turpin, Alexander J.	Southeast of Lean Lake 23I/13	325
2007/12/31	014416M	Turpin, Alexander J.	Little River Area, Southern Nfld 01M/13	525
2007/12/31	014415M	Turpin, Alexander J.	Little River Area, Southern Nfld 01M/14 01M/13	2425
2007/09/19	013848M	Turpin, Alexander J.	Moss Lake Area 23J/16 23I/13	2300
2007/08/13	013762M	Turpin, Alexander J.	Tukialik Bay 13J/09 13J/10	2525
2007/08/13	013760M	Turpin, Alexander J.	Tukialik Bay 13J/09 13J/16	5100
2007/08/13	013763M	Turpin, Alexander J.	Tukialik Bay 13J/09 13J/10 13J/16 13J/15	3775
2007/05/24	013530M	Turpin, Alexander J.	Marion Lake 23I/13	150
2007/05/24	013528M	Turpin, Alexander J.	Gauthier Lake 23I/13	125
2007/05/24	013527M	Turpin, Alexander J.	Moss Lake 23I/13	100
2007/12/24	014398M	Turpin, Alexander J.	Newton Lake Area, Central Nfld 02D/06	350
2007/12/24	014397M	Turpin, Alexander J.	Middle Ridge, Central Nfld 02D/06	2400
2007/12/24	014393M	Turpin, Alexander J.	Middle Ridge, Central Nfld 02D/06	1250

Fiscal Year 2007/2008

MINERAL LICENSES MAP STAKED

Issued Date	License No.	Holder	Location and Map Sheet Numbers	Area (ha)
2007/12/24	014392M	Turpin, Alexander J.	Salmon River,Central Nfld 12A/08	1425
2007/05/18	013506M	Turpin, Alexander J.	Evening Lake 23G/09	1275
2007/05/17	013503M	Turpin, Alexander J.	Little River,Southern Nfld 01M/13	200
2007/05/17	013502M	Turpin, Alexander J.	Little River,Southern Nfld 01M/13	175
2007/05/17	013500M	Turpin, Alexander J.	Sims Lake 23H/13 23H/14	2500
2007/05/17	013497M	Turpin, Alexander J.	Way Bay 23H/11	300
2007/05/17	013484M	Turpin, Alexander J.	Sims Lake 23H/13	1250
2007/05/16	013462M	Turpin, Alexander J.	Little River,Southern Nfld 01M/13	400
2007/05/16	013461M	Turpin, Alexander J.	Little River,Southern Nfld 01M/14 01M/13	700
2007/05/14	013446M	Turpin, Alexander J.	Thorburn Lake,Eastern Nfld 02D/01 02D/08	175
2007/06/29	013603M	Lundrigan, Reg	Burin,Burin Peninsula 01M/03	125
2007/06/29	013604M	Lundrigan, Reg	Epworth,Burin Peninsula 01M/03	25
2007/04/27	013420M	Lundrigan, Reg	Epworth,Burin Peninsula 01M/03	150
2007/11/08	014119M	Chamberlain, Roland	Woodstock Area,Baie Verte Peninsula 02E/13	125
2008/01/10	014450M	Bouzane, James	Weirs Pond,Central Nfld 02E/01 02E/02	550
2008/03/27	014722M	Quinlan, Eddie	Kanairiktok River 13K/15	300
2008/03/13	014656M	Quinlan, Eddie	Wings Point,Central Nfld 02E/08	250
2007/12/24	014406M	Quinlan, Eddie	Northwest Bottom,Central Nfld 02E/06	2425
2007/05/10	013430M	Quinlan, Eddie	Tukialik Bay 13J/16	75
2007/11/28	014255M	Quinlan, Mervin	Duder Lake,Central Nfld 02E/07	100
2007/04/11	013329M	Quinlan, Mervin	Deus Cape 13J/16	750
2007/12/13	014361M	Chafe, Paul	Coy Pond Area,Central Nfld 02D/05	625
2007/12/13	014360M	Chafe, Paul	Coy Pond Area,Central Nfld 02D/05	600

Fiscal Year 2007/2008

MINERAL LICENSES MAP STAKED

Issued Date	License No.	Holder	Location and Map Sheet Numbers	Area (ha)
2007/04/24	013385M	Chafe, Paul	Old Bay,Southern Nfld 01M/11 01M/12	150
2007/04/24	013383M	Chafe, Paul	Belle Island,Southern Nfld 01M/11	25
2007/04/24	013382M	Chafe, Paul	Baie Verte Area 12H/16	75
2007/04/16	013345M	Chafe, Paul	Osmonton Arm,Central Nfld 02E/06	450
2007/08/23	013781M	Mercer, Kevin J.	Mary March Brook,Central Nfld 12A/15 12H/02	250
2007/04/12	013339M	Mercer, Kevin J.	Lake Bond Area,Central Nfld 12H/01	50
2007/04/12	013338M	Mercer, Kevin J.	Lake Bond Area,Central Nfld 12H/01	300
2008/02/01	014537M	Murphy, Noel G.	Fletchers Ridge,Avalon Peninsula 01K/13	450
2008/03/14	014660M	Sweetapple, Walter	Gambo Pond,Central Nfld 02D/09	300
2007/09/17	013842M	McGrath, Wilbert Joseph	St. Juliens, Great Northern Peninsula 02M/04	125
2007/09/17	013841M	McGrath, Wilbert Joseph	St. Juliens, Great Northern Peninsula 02M/04	125
2007/09/07	013812M	McGrath, Wilbert Joseph	St. Juliens, Great Northern Peninsula 02M/04	75
2007/09/07	013811M	McGrath, Wilbert Joseph	St. Juliens, Great Northern Peninsula 02M/04	75
2007/09/17	013843M	McGrath, Wilbert Joseph	St. Juliens, Great Northern Peninsula 02M/04	125
2007/08/23	013779M	McGrath, Wilbert Joseph	St. Juliens, Great Northern Peninsula 02M/04	600
2007/06/01	013561M	Fraser, Dean	Shellbird Island,Central Nfld 02E/12	525
2008/03/27	014719M	Reid, Cyril	Great Rattling Brook,Central Nfld 02D/12	250
2008/02/01	014538M	Reid, Cyril	Grand Falls,Central Nfld 02D/13	325
2008/02/01	014542M	Reid, Cyril	Grand Falls,Central Nfld 02D/13	75
2008/02/01	014540M	Reid, Cyril	Grand Falls,Central Nfld 02D/13	100
2007/07/26	013696M	Smith, Leroy	Arnolds Cove,Avalon Peninsula 01N/13	100
2007/07/26	013695M	Smith, Leroy	West of Southern Bight Brook,Eastern Nfld 01N/13 02C/04	75
2007/12/14	014371M	Gordon, Troy	Grand Lake,Western Nfld 12A/12	200

Fiscal Year 2007/2008

MINERAL LICENSES MAP STAKED

Issued Date	License No.	Holder	Location and Map Sheet Numbers	Area (ha)
2007/12/14	014370M	Gordon, Troy	Hinds Brook,Central Nfld 12H/03	175
2007/04/12	013336M	Gordon, Troy	Goose Arm Brook,Western Nfld 12H/04	100
2008/01/28	014523M	Courtney, Stephen	Great Rattling Brook,Central Nfld 02D/13	325
2007/10/15	013933M	Courtney, Stephen	Noel Pauls Brook,Central Nfld 12A/09	125
2008/02/11	014575M	Courtney, Stephen	Osbournes Pond,Baie Verte Peninsula 12H/16	25
2007/12/21	014388M	Slaney, Daron	Dennis Arm,Southern Nfld 11P/09	375
2007/12/21	014387M	Slaney, Daron	Little River,Southern Nfld 01M/13	3600
2007/05/14	013445M	Scott, Fenton	Hollinger Lake 23J/15	400
2008/03/27	014736M	Keats, Kevin D.	Great Rattling Brook,Central Nfld 02D/12	750
2007/06/14	013587M	Keats, Kevin D.	Grand Beach,Burin Peninsula 01M/03	250
2007/07/12	013657M	Keats, Kevin D.	Springdale,Central Nfld 12H/09	525
2007/04/02	013271M	Turpin, David	Northwest Gander River,Central Nfld 02D/11 02D/14	750
2007/12/10	014341M	Meshier, Ivan	Spread Eagle,Avalon Peninsula 01N/12	350
2007/08/29	013789M	Meshier, Ivan	Saunders Brook,Central Nfld 12H/08	750
2007/08/29	013790M	Meshier, Ivan	Saunders Brook,Central Nfld 12H/08	450
2007/11/02	014087M	Crocker Sr., Paul	Gull Pond Area,Central Nfld 12H/09	750
2008/03/27	014716M	Vatcher, Spencer	Little Rattling Lake,Central Nfld 02D/12 02D/13	750
2007/09/24	013871M	Vatcher, Spencer	Lawn,Burin Peninsula 01L/14 01L/13	750
2007/11/22	014185M	Walsh, Denis F.	Rencontre Brook,Southern Nfld 01M/11	75
2007/07/16	013678M	Walsh, Denis F.	Alliger Lake 14E/01	450
2007/04/18	013360M	Walsh, Denis F.	Kanairiktok River 13K/06	25
2008/02/08	014566M	Keats, Allan E. T.	Noel Pauls Brook,Central Nfld 12A/09	750
2008/02/08	014568M	Keats, Allan E. T.	Noel Pauls Brook,Central Nfld 12A/09	175

MINERAL LICENSES MAP STAKED

Issued Date	License No.	Holder	Location and Map Sheet Numbers	Area (ha)
2007/11/21	014177M	Keats, Allan E. T.	Quinn Lake,Central Nfld 12A/07 12A/10	1825
2007/11/05	014093M	Keats, Allan E. T.	Noble Pond,Baie Verte Peninsula 02E/13 12H/16	6400
2007/11/05	014094M	Keats, Allan E. T.	Glass Hill East Pond,Baie Verte Peninsula 02E/12 12H/09 02E/13 12H/16	2925
2007/11/26	014219M	White, Jason	LaManche,Avalon Peninsula 01N/12	50
2007/11/26	014217M	White, Jason	LaManche,Avalon Peninsula 01N/12	25
2007/11/26	014216M	White, Jason	LaManche,Avalon Peninsula 01N/12	50
2007/05/14	013444M	White, Jason	Rose Blanche,Southern Nfld 11O/10	50
2008/01/30	014530M	Davis, Calvert	Jones Pond,Central Nfld 12A/10	225
2008/02/08	014571M	Dunsworth, Sherry	White Hill,Western Nfld 12A/05 12B/08	4950
2007/12/10	014342M	Dunsworth, Sherry	Gull Pond Steadies,Western Nfld 12B/16	125
2007/06/01	013558M	Dunsworth, Sherry	St.Georges,Western Nfld 12B/08	350
2007/06/01	013557M	Dunsworth, Sherry	St.Georges,Western Nfld 12B/08	575
2007/08/22	013773M	Dunsworth, Sherry	Three Brooks,Western Nfld 12B/08	4300
2007/08/22	013772M	Dunsworth, Sherry	Coal Brook,Western Nfld 12B/08	5125
2007/08/22	013774M	Dunsworth, Sherry	French Island Brook,Western Nfld 12B/08	1425
2007/10/23	013972M	Dunsworth, Sherry	St.Georges,Western Nfld 12B/08	875
2007/05/28	013544M	Dunsworth, Sherry	St.Georges,Western Nfld 12B/08	625
2007/08/23	013776M	Dunsworth, Sherry	Fox Pond, Western Nfld 12B/08	2775
2007/06/01	013560M	Dunsworth, Sherry	St.Georges,Western Nfld 12B/08	325
2007/05/28	013545M	Dunsworth, Sherry	Lookout Brook,Western Nfld 12B/08	125
2007/08/23	013780M	Dunsworth, Sherry	Little Barachois Brook,Western Nfld 12B/08 12B/09	5125
2007/12/06	014318M	Stroud, Paul A.	Terra Nova River,Eastern Nfld 02D/09	100
2008/03/06	014642M	Pye, Alison W.	Burke Brook,Southern Nfld 11O/16	750

Fiscal Year 2007/2008

MINERAL LICENSES MAP STAKED

Issued Date	License No.	Holder	Location and Map Sheet Numbers	Area (ha)
2007/04/09	013317M	Pye, Alison W.	Hunt River 13N/06	525
2007/04/09	013316M	Pye, Alison W.	Flowers Bay West 13N/10	225
2007/05/25	013539M	Buchans River Ltd	Buchans,Central Nfld 12A/15	75
2007/04/30	013423M	Buchans River Ltd	Buchans,Central Nfld 12A/15	25
2007/04/09	013320M	Buchans River Ltd	Buchans,Central Nfld 12A/15	325
2007/04/19	013365M	Hull, Gerald	St.Georges, Western Nfld 12B/08	750
2008/03/10	014650M	Cooper, Gordon E.	Four Mile Pond,Avalon Peninsula 01N/06	350
2007/11/20	014173M	Cooper, Gordon E.	St Jones Within,Eastern Nfld 02C/04	350
2007/11/07	014104M	Cooper, Gordon E.	Black Duck Cove,Eastern Nfld 02C/04	100
2007/04/11	013326M	Cooper, Gordon E.	Northwest Gander,Central Nfld 02D/11	125
2008/03/27	014728M	Haring, Peter	Kanairiktok River 13K/15	100
2008/03/27	014725M	Haring, Peter	Kanairiktok River 13K/15	1275
2008/03/27	014727M	Haring, Peter	Kanairiktok River 13K/15	1975
2007/10/25	013985M	Haring, Peter	Kanairiktok River 13K/15	125
2007/04/19	013363M	Haring, Peter	Makkovik River 13J/13 13J/14	300
2007/04/19	013362M	Haring, Peter	Makkovik River 13J/12	150
2007/07/09	013642M	Senior, Gordon B.	Western Feeder Pond,Burin Peninsula 01M/07	75
2007/07/20	013689M	Senior, Gordon B.	Red Harbour,Burin Peninsula 01M/06	200
2007/07/30	013703M	Senior, Gordon B.	Red Harbour,Burin Peninsula 01M/06	75
2007/07/09	013641M	Senior, Gordon B.	Western Feeder Pond,Burin Peninsula 01M/07	25
2007/11/15	014137M	Stead, Timothy R.	Bunyans Cove,Eastern Nfld 02C/05 02D/08	250
2007/04/11	013330M	Quest Inc.	Tukialik Bay 13J/09 13J/16	750
2007/06/29	013600M	Shabogamo Mining & Exploration Limited	Dumbell Lake 23B/15	450

MINERAL LICENSES MAP STAKED

Issued Date	License No.	Holder	Location and Map Sheet Numbers	Area (ha)
2007/06/29	013598M	Shabogamo Mining & Exploration Limited	Leg Lake 23B/15	325
2008/03/27	014721M	Noel, E. Michele	Butlers Pond,Avalon Peninsula 01N/03	125
2008/03/13	014655M	Noel, E. Michele	Northwest Gander River,Central Nfld 02D/11	400
2008/02/07	014548M	Noel, E. Michele	Carpon Cove,Great Northern Peninsula 02M/12	50
2007/12/06	014316M	Noel, E. Michele	Cornfield Pond,Central Nfld 02E/04	150
2007/12/06	014317M	Noel, E. Michele	Aspen Pond,Central Nfld 02D/13	100
2007/10/08	013912M	Noel, E. Michele	Gaff Topsail,Central Nfld 12H/02	25
2007/10/08	013913M	Noel, E. Michele	Gaff Topsail,Central Nfld 12H/02	25
2007/10/08	013910M	Noel, E. Michele	Mizzen Topsail,Central Nfld 12H/02	75
2007/11/16	014148M	Noel, E. Michele	Upper Humber River,Central Nfld 12H/11	350
2007/10/08	013911M	Noel, E. Michele	Gaff Topsail,Central Nfld 12H/02	225
2007/11/08	014111M	Noel, E. Michele	Betts Cove,Baie Verte Peninsula 02E/13	75
2007/11/08	014109M	Noel, E. Michele	Betts Cove,Baie Verte Peninsula 02E/13	50
2007/10/08	013908M	Noel, E. Michele	Mizzen Topsail,Central Nfld 12H/02	100
2007/10/08	013909M	Noel, E. Michele	Mizzen Topsail,Central Nfld 12H/02	50
2007/10/08	013907M	Noel, E. Michele	Northwest Gander River,Central Nfld 02D/11	150
2007/11/01	014059M	Noel, E. Michele	Lady Slipper Pond,Central Nfld 12A/13	175
2007/10/01	013894M	Noel, E. Michele	Carpon Cove,Great Northern Peninsula 02M/12	25
2007/10/01	013892M	Noel, E. Michele	Thomas Pond,Avalon Peninsula 01N/07	50
2007/10/01	013891M	Noel, E. Michele	Thomas Pond,Avalon Peninsula 01N/07	50
2007/04/05	013300M	Noel, E. Michele	Mizzen Topsail,Central Nfld 12H/02	150
2007/05/09	013429M	Noel, E. Michele	Powderhorn Hill North,Burin Peninsula 01M/07	100
2007/04/16	013358M	Chan, Lai Lai	Tikkoatokak Bay 14D/09	100

Fiscal Year 2007/2008

MINERAL LICENSES MAP STAKED

Issued Date	License No.	Holder	Location and Map Sheet Numbers	Area (ha)
2007/08/16	013766M	Crosshair Exploration & Mining Corp.	Exploits River,Central Nfld 12A/16 12A/15	850
2007/07/05	013634M	Crosshair Exploration & Mining Corp.	Otter Lake 13K/03	125
2007/07/05	013635M	Crosshair Exploration & Mining Corp.	Pocketknife Lake 13K/06	250
2008/01/24	014515M	Crosshair Exploration & Mining Corp.	Nipishish Lake 13K/07	500
2007/05/03	013427M	Crosshair Exploration & Mining Corp.	Otter Lake 13K/03	2625
2007/11/02	014082M	North Range Resources Ltd.	Halfway Mountain,Central Nfld 12A/10 12A/11	6400
2007/11/02	014083M	North Range Resources Ltd.	Shanadithit Brook,West - Central Nfld 12A/11	4325
2007/11/09	014123M	North Range Resources Ltd.	Rocky Pond Area,Eastern Nfld 02D/09 02D/10	6400
2007/11/09	014122M	North Range Resources Ltd.	Terra Nova North River,Eastern Nfld 02D/07 02D/10	6400
2007/11/09	014125M	North Range Resources Ltd.	Sandy Harbour Ridge,Southern Nfld 01M/15	2350
2007/11/02	014086M	North Range Resources Ltd.	North of Star Lake, Central Nfld 12A/11	1350
2007/11/02	014084M	North Range Resources Ltd.	LLoyds Lake,Central Nfld 12A/06 12A/05	2100
2007/11/02	014081M	North Range Resources Ltd.	Halfway Mountain,Central Nfld 12A/10 12A/11 12A/15 12A/14	6400
2007/06/28	013597M	North Range Resources Ltd.	Lookout Brook,Western Nfld 12B/08	150
2007/05/28	013540M	North Range Resources Ltd.	Flat Bay Brook,Western Nfld 12B/08	2150
2007/11/09	014124M	North Range Resources Ltd.	Gambo Pond,Central Nfld 02D/09 02D/10	5650
2007/11/02	014085M	North Range Resources Ltd.	Lloyds Lake,Central Nfld 12A/06 12A/05	2250
2007/10/29	014000M	North Range Resources Ltd.	Lloyds River,Central Nfld 12A/06	150
2007/10/29	013999M	North Range Resources Ltd.	Lloyds Lake,Central Nfld 12A/06	200
2007/10/29	013998M	North Range Resources Ltd.	Star Lake,Central Nfld 12A/06 12A/11	4550
2008/01/07	014440M	North Range Resources Ltd.	Rocky Pond Area,Eastern Nfld 02D/10	1000
2008/02/28	014616M	Gardner, Art	Loon Pond Area,Central Nfld 12H/08	100
2008/01/28	014525M	Gardner, Art	Peters River,Central Nfld 02E/04	50

Fiscal Year 2007/2008

MINERAL LICENSES MAP STAKED

Issued Date	License No.	Holder	Location and Map Sheet Numbers	Area (ha)
2007/08/24	013784M	Gardner, Art	Noel Pauls Brook,Central Nfld 12A/09	350
2007/10/01	013885M	Gardner, Art	Stoney Lake West,Central Nfld 02D/12	150
2007/08/27	013787M	Gardner, Art	Noel Pauls Brook,Central Nfld 12A/09	150
2007/08/27	013786M	Gardner, Art	Browns Arm,Central Nfld 02E/06	50
2008/03/18	014673M	10565 Nfld Inc	Flowers Bay 13N/11 13N/10	550
2008/03/17	014664M	10565 Nfld Inc	Mistinippi Lake 13K/14	600
2008/03/17	014666M	10565 Nfld Inc	Mistinippi Lake 13K/14	400
2008/03/17	014663M	10565 Nfld Inc	Northeast of Harp Lake 13N/06	475
2008/03/17	014662M	10565 Nfld Inc	West of Adlatok Bay 13N/02	400
2008/03/05	014623M	10565 Nfld Inc	Shapio Lake 13N/03	300
2008/03/05	014622M	10565 Nfld Inc	Shapio Lake 13N/03	350
2007/11/01	014064M	Messina Minerals Inc.	Hinds Lake Area,Central Nfld 12A/15 12A/14	5950
2007/11/01	014066M	Messina Minerals Inc.	Eclipse Pond,Central Nfld 12A/15 12H/02	5225
2007/11/01	014068M	Messina Minerals Inc.	East of Hinds Lake,Central Nfld 12A/15 12H/02	6150
2007/11/01	014067M	Messina Minerals Inc.	Wolf Pond ,Central Nfld 12H/02	5200
2007/10/25	013982M	Messina Minerals Inc.	Victoria River,Central Nfld 12A/10	150
2007/07/24	013692M	Messina Minerals Inc.	Red Indian Lake,Central Nfld 12A/10 12A/11	3875
2008/03/24	014684M	Silver Spruce Resources Inc.	Jeanette Bay 13I/12 13J/09	6250
2008/02/11	014580M	Silver Spruce Resources Inc.	Lake Michael Area 13J/09	4275
2008/02/11	014581M	Silver Spruce Resources Inc.	South of Pamiulik Brook 13J/10	3000
2008/03/24	014686M	Silver Spruce Resources Inc.	Jeanette Bay 13I/12 13J/09	6250
2008/02/13	014583M	Silver Spruce Resources Inc.	Lake Michael Area 13J/09 13J/10	1600
2007/06/29	013610M	Silver Spruce Resources Inc.	Barge Bay 03D/04	2750

Fiscal Year 2007/2008

MINERAL LICENSES MAP STAKED

Issued Date	License No.	Holder	Location and Map Sheet Numbers	Area (ha)
2007/12/03	014292M	Silver Spruce Resources Inc.	Diversion Lake,Central Nfld 02D/13	1250
2007/12/03	014291M	Silver Spruce Resources Inc.	Diversion Lake,Central Nfld 02D/13	2575
2007/12/03	014290M	Silver Spruce Resources Inc.	West Brook,Central Nfld 12A/09	1000
2007/06/29	013609M	Silver Spruce Resources Inc.	Barge Bay 02M/13 12P/16 03D/04 13A/01	6250
2007/06/29	013605M	Silver Spruce Resources Inc.	Barge Bay 12P/16	6250
2007/12/03	014293M	Silver Spruce Resources Inc.	Diversion Lake,Central Nfld 02D/12 02D/13	1500
2007/06/29	013602M	Silver Spruce Resources Inc.	Barge Bay 12P/16	5000
2007/08/09	013744M	Silver Spruce Resources Inc.	Micmac River 13J/10 13J/11	2500
2007/08/09	013746M	Silver Spruce Resources Inc.	Micmac River 13J/10 13J/11	2500
2007/08/09	013745M	Silver Spruce Resources Inc.	Micmac River 13J/11	2500
2007/08/09	013739M	Silver Spruce Resources Inc.	Micmac River 13J/10 13J/11	2500
2007/06/29	013606M	Silver Spruce Resources Inc.	Barge Bay 12P/16	250
2007/06/29	013601M	Silver Spruce Resources Inc.	Barge Bay 12P/16	6250
2007/06/29	013599M	Silver Spruce Resources Inc.	Barge Bay 02M/13 12P/16	6250
2007/09/17	013840M	Silver Spruce Resources Inc.	Barge Bay 03D/04 13A/01	350
2007/07/20	013686M	Silver Spruce Resources Inc.	Kanairiktok River 13K/11	1625
2007/08/09	013736M	Silver Spruce Resources Inc.	Benedict Mountains 13J/10 13J/15	6250
2007/08/06	013719M	Silver Spruce Resources Inc.	Monkey Hill 13J/14	575
2007/08/09	013738M	Silver Spruce Resources Inc.	Mount Benedict 13J/10	5000
2007/08/06	013716M	Silver Spruce Resources Inc.	Mount Benedict 13J/10 13J/15	6250
2007/08/03	013710M	Silver Spruce Resources Inc.	Barge Bay 12P/16 13A/01	2850
2007/08/29	013797M	Silver Spruce Resources Inc.	Pamiulik River 13J/10 13J/11	6250
2007/08/29	013795M	Silver Spruce Resources Inc.	Micmac River 13J/11	6250

Fiscal Year 2007/2008

MINERAL LICENSES MAP STAKED

Issued Date	License No.	Holder	Location and Map Sheet Numbers	Area (ha)
2007/08/13	013759M	Silver Spruce Resources Inc.	Mount Benedict 13J/10	4375
2007/08/06	013715M	Silver Spruce Resources Inc.	Mount Benedict 13J/15	2750
2007/08/13	013757M	Silver Spruce Resources Inc.	Mount Benedict 13J/10	6250
2007/08/06	013718M	Silver Spruce Resources Inc.	Micmac River 13J/11 13J/14	5975
2007/08/06	013717M	Silver Spruce Resources Inc.	Mount Benedict 13J/10 13J/11 13J/15 13J/14	6250
2007/04/05	013296M	Silver Spruce Resources Inc.	Kaipokok River 13K/10 13K/15	5000
2007/04/05	013295M	Silver Spruce Resources Inc.	Kanairiktok River 13K/06 13K/11	5000
2007/04/05	013294M	Silver Spruce Resources Inc.	Kanairiktok River 13K/06 13K/11	5000
2007/04/05	013293M	Silver Spruce Resources Inc.	Kanairiktok River 13K/10	5000
2007/04/05	013292M	Silver Spruce Resources Inc.	Kanairiktok River 13K/11 13K/10	2400
2008/03/06	014632M	Sutton, Elmer	Leg Lake 23B/15	75
2008/03/06	014640M	Sutton, Elmer	Luce Lake 23B/15 23G/02	50
2008/03/06	014636M	Sutton, Elmer	Leg Lake East 23B/15	50
2007/05/31	013554M	Sutton, Elmer	Couteau Lake, Southern Nfld 11P/13	350
2007/04/05	013301M	Sutton, Elmer	Bailey Cove, White Bay 12H/10	400
2007/07/02	013627M	Jacobs, Daniel	Sops Arm Area, White Bay 12H/15	1350
2007/07/02	013625M	Jacobs, Daniel	Middle Arm Brook, Baie Verte Peninsula 12H/09 12H/16	1750
2008/02/29	014618M	Hillier, Lloyd	South of Harp Lake 13L/16	325
2008/02/29	014617M	Hillier, Lloyd	West of Mistinippi Lake 13K/13	425
2007/05/17	013493M	New Island Resources Inc	Evening Lake 23G/09	2700
2007/05/17	013492M	New Island Resources Inc	Evening Lake 23G/08 23G/09	3700
2007/05/17	013491M	New Island Resources Inc	Colville Lake 23H/12	3450
2007/05/17	013490M	New Island Resources Inc	Way Bay 23H/11	25

Fiscal Year 2007/2008

MINERAL LICENSES MAP STAKED

Issued Date	License No.	Holder	Location and Map Sheet Numbers	Area (ha)
2007/05/17	013489M	New Island Resources Inc	Way Bay 23H/11	1550
2007/05/17	013487M	New Island Resources Inc	Pegrum Lake 23G/07	2175
2007/05/17	013483M	New Island Resources Inc	Colville Lake 23H/12 23H/11	3450
2007/05/17	013481M	New Island Resources Inc	Evening Lake 23G/09 23H/12	1925
2007/05/17	013479M	New Island Resources Inc	McKay Lake 23G/09 23H/12	3450
2007/05/17	013471M	New Island Resources Inc	McKay Lake 23H/12	3675
2007/05/17	013467M	New Island Resources Inc	Colville Lake 23H/12	3375
2008/03/27	014718M	Quinlan, Roland	Great Rattling Brook,Central Nfld 02D/12 02D/13	750
2007/09/25	013876M	Quinlan, Roland	Little St Lawrence, Burin Peninsula 01L/13	250
2008/03/19	014674M	New Millennium Capital Corp.	Kivivic Lake 23O/03	25
2008/03/19	014675M	New Millennium Capital Corp.	Kivivic Lake 23O/03	25
2008/03/07	014647M	New Millennium Capital Corp.	Rosemary Lake 23J/14	50
2008/03/07	014645M	New Millennium Capital Corp.	Howells River 23J/14	25
2008/01/11	014463M	New Millennium Capital Corp.	Kivivic Lake 23O/03	150
2008/01/11	014462M	New Millennium Capital Corp.	Kivivic Lake 23O/03	25
2008/01/11	014461M	New Millennium Capital Corp.	Kivivic Lake 23O/03	25
2008/01/11	014458M	New Millennium Capital Corp.	Kivivic Lake 23O/03	25
2007/08/23	013782M	New Millennium Capital Corp.	Stakit Lake 23J/10 23J/11	3650
2007/08/08	013733M	New Millennium Capital Corp.	Gilling Lake 23J/10 23J/15	600
2008/01/11	014460M	New Millennium Capital Corp.	Kivivic Lake 23O/03	25
2008/01/11	014459M	New Millennium Capital Corp.	Kivivic Lake 23O/03	50
2007/08/08	013734M	New Millennium Capital Corp.	Stakit Lake 23J/11	175
2008/01/11	014464M	New Millennium Capital Corp.	Kivivic Lake 23O/03	75

Fiscal Year 2007/2008

MINERAL LICENSES MAP STAKED

Issued Date	License No.	Holder	Location and Map Sheet Numbers	Area (ha)
2007/04/27	013405M	New Millennium Capital Corp.	Gilling Lake 23J/10	50
2007/04/02	013279M	Pinsent Jr, Nehemiah	Gregory River, Western Nfld 12G/08	425
2007/04/02	013278M	Pinsent Jr, Nehemiah	Gregory River, Western Nfld 12G/08	100
2007/04/02	013277M	Pinsent Jr, Nehemiah	Conne River Area, Southern Nfld 02D/03 02D/04 02D/06	225
2008/02/11	014572M	Quinlan, Marilyn	Harmsworth Steady, Central Nfld 12A/10	225
2008/01/03	014438M	Quinlan, Marilyn	Tote Hill, Central Nfld 02D/14 02D/13	400
2008/02/11	014574M	Quinlan, Marilyn	Beaver Cove, Central Nfld 02E/10	100
2008/02/11	014573M	Quinlan, Marilyn	Shoal Bay, Central Nfld 02E/08	125
2008/03/10	014653M	Crocker, Gordon C.	Gambo Pond, Central Nfld 02D/10	100
2008/03/20	014680M	Northcott, Edwin	Rocky Ridge Pond Area, Central Nfld 12A/04	750
2007/06/04	013563M	Northcott, Edwin	Bay de Loup Brook, Southern Nfld 11P/11 11P/14	750
2008/02/14	014590M	Cornerstone Resources Inc.	Moss Lake Area 23I/13	575
2008/02/14	014589M	Cornerstone Resources Inc.	Martin Lake 23J/16	1075
2007/12/06	014323M	Cornerstone Resources Inc.	Andre Lake 23I/12	1550
2007/12/06	014319M	Cornerstone Resources Inc.	Moss Lake Area 23J/16 23I/13	2450
2007/12/06	014322M	Cornerstone Resources Inc.	Andre Lake 23I/12	5000
2007/12/06	014321M	Cornerstone Resources Inc.	Montgomery Lake 23I/12	6300
2007/12/06	014320M	Cornerstone Resources Inc.	Lean Lake 23I/12 23I/13	6250
2007/07/05	013633M	Cornerstone Resources Inc.	Hickeys Pond, Burin Peninsula 01M/09 01M/16	1400
2007/09/20	013854M	Cornerstone Resources Inc.	Andre Lake 23I/12	250
2007/09/20	013849M	Cornerstone Resources Inc.	Howse Lake 23O/01 23O/02	5325
2007/09/20	013858M	Cornerstone Resources Inc.	North of Gill Lake 23I/12 23I/13	150
2007/09/20	013857M	Cornerstone Resources Inc.	Gill Lake 23I/12	50

MINERAL LICENSES MAP STAKED

Issued Date	License No.	Holder	Location and Map Sheet Numbers	Area (ha)
2007/09/20	013856M	Cornerstone Resources Inc.	Gill Lake 23I/12	100
2007/09/20	013855M	Cornerstone Resources Inc.	Andre Lake 23I/12	325
2007/09/20	013853M	Cornerstone Resources Inc.	Andre Lake 23I/12	375
2007/09/20	013850M	Cornerstone Resources Inc.	Montgomery Lake 23I/12	450
2007/09/20	013852M	Cornerstone Resources Inc.	Andre Lake 23I/12	300
2007/09/20	013851M	Cornerstone Resources Inc.	Andre Lake 23I/12	225
2007/04/30	013425M	Cornerstone Resources Inc.	Grand Lake,Central Nfld 12A/14 12H/03	6050
2007/04/30	013424M	Cornerstone Resources Inc.	Upper Glide Pond,Western Nfld 12A/14 12A/13 12H/03 12H/04	3400
2007/04/05	013304M	Woodman, Albert	Gander Lake,Central Nfld 02D/15	75
2008/01/10	014454M	McGavney, Ian	Ironbound Islands 13O/02	200
2008/01/10	014452M	McGavney, Ian	Strawberry Island 13O/02	375
2008/01/10	014451M	McGavney, Ian	Double Island 13J/16	1125
2008/01/10	014453M	McGavney, Ian	Dunn Island 13O/02	400
2007/11/01	014061M	Keats Jr, Suley	West Brook,Central Nfld 12A/16	100
2007/11/01	014060M	Keats Jr, Suley	West Brook,Central Nfld 12A/16	750
2007/04/05	013311M	TLC Ventures Corp.	Point Leamington,Central Nfld 02E/03 02E/06	1450
2008/03/27	014720M	Hicks, Darrin	Kanairiktok River 13K/15	300
2008/02/11	014577M	Hicks, Darrin	Northeast Adies River,Western Nfld 12H/11	75
2008/02/11	014576M	Hicks, Darrin	Pipestone Pond,Central Nfld 12A/08	125
2008/02/11	014578M	Hicks, Darrin	Wild Bight, Central Nfld 02E/12	125
2007/12/27	014410M	Hicks, Darrin	Pipestone Pond,Central Nfld 12A/08	175
2007/11/22	014183M	Hicks, Darrin	Northeast Adies River,Western Nfld 12H/11	50
2007/11/22	014186M	Hicks, Darrin	Jacques Fontaine,Burin Peninsula 01M/10	75

Fiscal Year 2007/2008

MINERAL LICENSES MAP STAKED

Issued Date	License No.	Holder	Location and Map Sheet Numbers	Area (ha)
2007/11/02	014080M	Hicks, Darrin	Dwyers Pond, Baie Verte Peninsula 12H/09 12H/16	350
2007/06/27	013596M	Hicks, Darrin	St Patricks, Central Nfld 02E/12	100
2007/11/05	014101M	Hicks, Darrin	Dwyers Pond, Baie Verte Peninsula 12H/09 12H/16	50
2007/09/25	013878M	Hicks, Darrin	Ross Lake 13L/14	25
2007/09/25	013877M	Hicks, Darrin	South of Adlatok River 13M/08	25
2007/10/26	013997M	Hicks, Darrin	Middle Ridge, Burin Peninsula 01M/04	25
2007/10/23	013973M	Hicks, Darrin	Middle Ridge, Burin Peninsula 01L/13 01M/04	25
2007/05/23	013519M	Hicks, Darrin	White Hills, Avalon Peninsula 01N/07	50
2007/05/23	013518M	Hicks, Darrin	Pacquet, Baie Verte Peninsula 02L/04	50
2007/08/17	013767M	Hicks, Darrin	Alliger Lake 14E/02	50
2007/08/10	013750M	Hicks, Darrin	Salmonier Pond, Southern Nfld 01M/12	50
2007/09/17	013844M	Hicks, Darrin	Winter House Brook, Western Nfld 12H/05	50
2007/05/17	013499M	Hicks, Darrin	Wild Bight, Central Nfld 02E/12	125
2007/05/17	013498M	Hicks, Darrin	Jeddore Lake, Southern Nfld 01M/13	150
2007/12/21	014391M	Kendell, Colin Albert	Muddy Hole, Southern Nfld 01M/12	150
2007/12/21	014386M	Kendell, Colin Albert	Little River, Southern Nfld 01M/13	3625
2007/12/20	014385M	Kendell, Colin Albert	Little River, Southern Nfld 01M/13	225
2007/12/20	014384M	Kendell, Colin Albert	Little River, Southern Nfld 01M/13	250
2007/11/26	014223M	Kendell, Colin Albert	Little River, Southern Nfld 01M/13	500
2007/07/03	013629M	Kendell, Colin Albert	Little River, Southern Nfld 01M/13	1675
2008/02/08	014555M	Stares, Mike	Grand Bruit Area, Southern Nfld 11O/09	1225
2008/02/08	014551M	Stares, Mike	Grand Bruit Area, Southern Nfld 11O/09	1750
2007/11/02	014088M	Stares, Mike	Pittmans Pond, Central Nfld 12H/08 12H/07 12H/09 12H/10	4075

Fiscal Year 2007/2008

MINERAL LICENSES MAP STAKED

Issued Date	License No.	Holder	Location and Map Sheet Numbers	Area (ha)
2008/02/25	014608M	McLennon, Tom	Fortune Harbour,Central Nfld 02E/11	250
2007/11/05	014100M	McLennon, Tom	Dwyers Pond Area,Baie Verte Peninsula 12H/16	500
2008/03/13	014658M	George, Calvin	Great Rattling Brook,Central Nfld 02D/13	150
2007/12/13	014369M	George, Calvin	Noel Pauls Brook,Central Nfld 12A/09	175
2008/01/28	014526M	George, Calvin	Peters River,Central Nfld 02E/04	50
2007/12/10	014330M	George, Calvin	Noel Pauls Brook,Central Nfld 12A/09	175
2007/11/02	014091M	George, Calvin	Exploits River,Central Nfld 12A/16	250
2007/09/04	013805M	George, Calvin	Noel Pauls Brook,Central Nfld 12A/09	100
2008/03/06	014631M	Hicks, David	Coombs Cove,Southern Nfld 01M/05	75
2008/02/04	014543M	Hicks, David	Abbotts Creek,Southern Nfld 01M/11 01M/12	200
2008/01/02	014418M	Hicks, David	Little River Area,Southern Nfld 01M/13	75
2008/01/02	014417M	Hicks, David	Little River Area,Southern Nfld 01M/13	325
2007/05/31	013555M	Hicks, David	Couteau Lake,Southern Nfld 11P/13	225
2007/06/07	013576M	Hicks, David	Terra Nova North River,Eastern Nfld 02D/07	150
2007/06/01	013562M	Hicks, David	Fischells Brook,Western Nfld 12B/01	225
2008/02/04	014544M	Hicks, David	East of Collins Brook,Southern Nfld 01M/13	50
2007/06/07	013577M	Hicks, David	Terra Nova North River,Eastern Nfld 02D/07	150
2007/10/18	013954M	Kennecott Canada Exploration Inc.	Lac Virot 23B/14	575
2007/10/18	013958M	Kennecott Canada Exploration Inc.	Julienne Lake 23G/02	1025
2007/10/18	013953M	Kennecott Canada Exploration Inc.	Lac Virot 23B/14	700
2007/10/18	013963M	Kennecott Canada Exploration Inc.	Julienne Lake 23G/02	1525
2007/10/18	013961M	Kennecott Canada Exploration Inc.	Shabogamo Lake 23G/02 23G/07	5300
2007/10/18	013960M	Kennecott Canada Exploration Inc.	Shabogamo Lake 23G/02 23G/07 23G/08	3850

MINERAL LICENSES MAP STAKED

Issued Date	License No.	Holder	Location and Map Sheet Numbers	Area (ha)
2007/10/18	013959M	Kennecott Canada Exploration Inc.	Shabogamo Lake 23G/02	300
2007/10/18	013957M	Kennecott Canada Exploration Inc.	Julienne Lake 23G/02	575
2007/10/18	013962M	Kennecott Canada Exploration Inc.	Bruce Lake 23G/02 23G/07	4125
2007/10/18	013955M	Kennecott Canada Exploration Inc.	Lac Virot 23B/14	75
2007/10/18	013964M	Kennecott Canada Exploration Inc.	Pegrum Lake 23G/07	1725
2007/10/18	013956M	Kennecott Canada Exploration Inc.	Lac Virot 23B/14	125
2008/03/26	014709M	Turpin, Benjamin	West of Khongnekh Lake 14D/05	300
2008/03/26	014708M	Turpin, Benjamin	Ikadlivik Brook 14D/07	200
2008/03/26	014707M	Turpin, Benjamin	Kogaluk River 14D/03	250
2008/03/31	014737M	Lewis, Kenneth J.	Baie Verte Area 12H/16	75
2007/07/03	013630M	Lewis, Kenneth J.	Wolverine Pond, Baie Verte Peninsula 12H/09	275
2007/08/13	013756M	Lewis, Kenneth J.	Middle Arm Brook, Baie Verte Peninsula 12H/09	700
2007/08/13	013753M	Lewis, Kenneth J.	Kings Point, Central Nfld 12H/09	550
2007/08/13	013755M	Lewis, Kenneth J.	Middle Arm Brook, Baie Verte Peninsula 12H/09	625
2007/11/26	014245M	Stares, Alexander T.	Little Bay East, Burin Peninsula 01M/10	650
2007/11/26	014244M	Stares, Alexander T.	Harbour Mille, Burin Peninsula 01M/10	225
2007/11/26	014243M	Stares, Alexander T.	Little Harbour East, Burin Peninsula 01M/10	1400
2007/11/02	014090M	Stares, Robert T.	Spricy Pond Area, Baie Verte Peninsula 12H/16	225
2007/11/02	014089M	Stares, Robert T.	Welshs Bight, Baie Verte Peninsula 02E/13	225
2007/07/09	013646M	Senior, Carter	Red Harbour, Burin Peninsula 01M/06	300
2007/07/09	013645M	Senior, Carter	Red Harbour, Burin Peninsula 01M/06	75
2007/07/09	013648M	Senior, Carter	Red Harbour, Burin Peninsula 01M/06	75
2007/07/09	013647M	Senior, Carter	Red Harbour, Burin Peninsula 01M/06	50

Fiscal Year 2007/2008

MINERAL LICENSES MAP STAKED

Issued Date	License No.	Holder	Location and Map Sheet Numbers	Area (ha)
2007/07/09	013643M	Senior, Carter	Boat Harbour Area,Burin Peninsula 01M/07	100
2007/07/09	013651M	Hunter, Jeff	Alliger Lake 14E/01	100
2007/07/09	013652M	Hunter, Jeff	Igluataliksiak Lake 14D/16	250
2007/07/09	013650M	Hunter, Jeff	Puttuaalu Lake 14E/01	300
2007/07/09	013649M	Hunter, Jeff	Alliger Lake 14E/01	100
2007/12/07	014329M	Lewis, Gary E.	Strong Island,Central Nfld 02E/06	125
2007/12/07	014328M	Lewis, Gary E.	Tea Arm,Central Nfld 02E/06	175
2007/09/21	013861M	Pardy, Gerald	Loon Harbour,Central Nfld 02E/07	125
2007/07/12	013661M	Pardy, Gerald	Powderhouse Cove,Central Nfld 02E/06	275
2007/08/23	013777M	Pardy, Gerald	Loon Harbour,Central Nfld 02E/07	150
2007/09/10	013817M	Pardy, Gerald	Loon Harbour,Central Nfld 02E/07	100
2007/08/30	013798M	Pardy, Gerald	Loon Harbour,Central Nfld 02E/02 02E/07	100
2008/03/27	014715M	Froude, Timothy	Great Rattling Brook,Central Nfld 02D/13	750
2008/01/29	014528M	Froude, Timothy	Island Pond,Central Nfld 02D/14 02D/13	5500
2007/12/28	014412M	Froude, Timothy	Exploits River,Central Nfld 02D/14 02D/13	750
2008/03/26	014694M	Altius Resources Inc.	Stephenville Crossing,Western Nfld 12B/08 12B/09	6400
2008/03/06	014637M	Altius Resources Inc.	Leg Lake 23B/15	50
2008/03/06	014635M	Altius Resources Inc.	Luce Lake 23G/02	250
2008/03/06	014633M	Altius Resources Inc.	White Lake 23B/15 23G/02	200
2008/02/14	014597M	Altius Resources Inc.	Wade Lake 23I/05	2600
2008/02/14	014594M	Altius Resources Inc.	Wet Lake 23I/05	6400
2008/02/14	014593M	Altius Resources Inc.	Seward Lake 23I/05 23I/12	6400
2008/02/14	014592M	Altius Resources Inc.	Seward Lake 23I/05 23I/12	6400

Fiscal Year 2007/2008

MINERAL LICENSES MAP STAKED

Issued Date	License No.	Holder	Location and Map Sheet Numbers	Area (ha)
2008/02/14	014591M	Altius Resources Inc.	Snelgrove Lake 23I/12	6400
2008/03/06	014639M	Altius Resources Inc.	White Lake 23G/02	25
2008/03/06	014638M	Altius Resources Inc.	Leg Lake 23B/15	25
2008/03/06	014629M	Altius Resources Inc.	Wabush Lake 23G/02	1375
2008/02/14	014596M	Altius Resources Inc.	Lean Lake 23J/16 23I/13	4175
2008/02/14	014595M	Altius Resources Inc.	Wet Lake 23I/05	6400
2007/07/02	013618M	Altius Resources Inc.	Alexis River 13A/11	1500
2008/01/10	014444M	Altius Resources Inc.	Sandy Lake,Central Nfld 12H/02 12H/03	375
2008/01/10	014443M	Altius Resources Inc.	Sandy Lake,Central Nfld 12H/02 12H/03	1250
2007/11/22	014184M	Altius Resources Inc.	Jacques Fontaine,Burin Peninsula 01M/10	1425
2007/11/29	014262M	Altius Resources Inc.	Flat Bay,Western Nfld 12B/08 12B/07	6400
2007/09/06	013808M	Altius Resources Inc.	Little Wing Pond,Central Nfld 02E/01	775
2007/09/06	013807M	Altius Resources Inc.	Natashquan River 13D/06	5725
2007/11/29	014270M	Altius Resources Inc.	Highlands River,Western Nfld 12B/02	1925
2007/11/29	014269M	Altius Resources Inc.	Crabbes River,Western Nfld 12B/02	6400
2007/11/29	014266M	Altius Resources Inc.	Robinsons River,Western Nfld 12B/02	3075
2007/11/29	014260M	Altius Resources Inc.	Fischells Brook,Western Nfld 12B/08 12B/07	2500
2007/11/29	014268M	Altius Resources Inc.	Robinsons River,Western Nfld 12B/02 12B/07	1000
2007/11/29	014267M	Altius Resources Inc.	Fischells Area,Western Nfld 12B/07	5400
2007/07/23	013690M	Altius Resources Inc.	Chapel Island,Central Nfld 02E/07	1075
2007/11/01	014057M	Altius Resources Inc.	East of Buchans,Central Nfld 12A/15	6400
2007/11/01	014054M	Altius Resources Inc.	Shanadithit Brook Area,West - Central Nfld 12A/11 12A/14	4875
2007/11/01	014051M	Altius Resources Inc.	Shanadithit Brook Area,West - Central Nfld 12A/11 12A/15 12A/14	6400

MINERAL LICENSES MAP STAKED

Issued Date	License No.	Holder	Location and Map Sheet Numbers	Area (ha)
2007/11/01	014050M	Altius Resources Inc.	Red Indian Brook North ,Central Nfld 12A/11 12A/12	6400
2007/11/01	014046M	Altius Resources Inc.	Shanadithit Brook,West - Central Nfld 12A/14 12H/03	3250
2007/11/01	014039M	Altius Resources Inc.	Grand Lake,Central Nfld 12A/14 12H/03	6325
2007/11/01	014038M	Altius Resources Inc.	Grand Lake,Central Nfld 12A/14 12H/03	6400
2007/11/01	014037M	Altius Resources Inc.	Little Sandy Pond,Central Nfld 12H/01	5900
2007/11/01	014034M	Altius Resources Inc.	Little Sandy Pond,Central Nfld 12H/01 12H/02	6400
2007/11/01	014053M	Altius Resources Inc.	Red Indian Brook East ,Central Nfld 12A/11	6400
2007/11/01	014031M	Altius Resources Inc.	Mizzen Topsail,Central Nfld 12H/01 12H/02	6400
2007/11/01	014027M	Altius Resources Inc.	Barneys Brook,Central Nfld 12H/02	6400
2007/11/01	014014M	Altius Resources Inc.	Birchy Lake Brook,Central Nfld 12H/08 12H/07	6375
2007/11/01	014052M	Altius Resources Inc.	Red Indian Brook North ,Central Nfld 12A/11 12A/12 12A/14 12A/13	4425
2007/11/01	014049M	Altius Resources Inc.	Shanadithit Brook Area,West - Central Nfld 12A/14	6400
2007/11/01	014048M	Altius Resources Inc.	Shanadithit Brook,West - Central Nfld 12A/15 12A/14	6400
2007/11/01	014044M	Altius Resources Inc.	Little Pond Brook, West - Central Nfld 12A/14	6400
2007/11/01	014041M	Altius Resources Inc.	Howley,Western Nfld 12H/03	6400
2007/11/01	014025M	Altius Resources Inc.	Rowsells Brook,Central Nfld 12H/01 12H/08	5275
2007/11/01	014022M	Altius Resources Inc.	West Pond,Central Nfld 12H/08	6400
2007/11/01	014020M	Altius Resources Inc.	Sheffield Lake Area,Central Nfld 12H/02 12H/07	6400
2007/11/01	014018M	Altius Resources Inc.	Upper Burnt Berry Pond,Central Nfld 12H/08	6400
2007/11/01	014012M	Altius Resources Inc.	Sheffield Lake,Central Nfld 12H/08 12H/07	6400
2007/10/15	013937M	Altius Resources Inc.	Lac Virot 23B/14	50
2007/11/01	014030M	Altius Resources Inc.	Little Sandy Pond,Central Nfld 12H/01	6400
2007/11/01	014023M	Altius Resources Inc.	Sheffield Lake Area,Central Nfld 12H/01 12H/02 12H/08 12H/07	6400

MINERAL LICENSES MAP STAKED

Issued Date	License No.	Holder	Location and Map Sheet Numbers	Area (ha)
2007/11/01	014021M	Altius Resources Inc.	Sheffield Lake Area,Central Nfld 12H/08 12H/07	6400
2007/11/01	014019M	Altius Resources Inc.	Sheffield Lake,Central Nfld 12H/08 12H/07	6400
2007/11/01	014016M	Altius Resources Inc.	Sheffield Lake,Central Nfld 12H/07	750
2007/11/01	014013M	Altius Resources Inc.	Sheffield Lake,Central Nfld 12H/02 12H/07	6400
2007/11/01	014058M	Altius Resources Inc.	Buchans Brook,Central Nfld 12A/15	3725
2007/11/01	014056M	Altius Resources Inc.	Northeast of Buchans,Central Nfld 12A/15	6400
2007/11/01	014055M	Altius Resources Inc.	Northeast of Buchans,Central Nfld 12A/15	6400
2007/11/01	014047M	Altius Resources Inc.	Alex Pond,West - Central Nfld 12A/14	6400
2007/11/01	014045M	Altius Resources Inc.	Shanadithit Brook,West - Central Nfld 12A/14	6400
2007/11/01	014043M	Altius Resources Inc.	Hinds Brook,Central Nfld 12H/03	975
2007/11/01	014042M	Altius Resources Inc.	Little Pond Brook, West - Central Nfld 12A/14 12H/03	6400
2007/11/01	014040M	Altius Resources Inc.	Little Pond Brook, West - Central Nfld 12A/14	6400
2007/11/01	014036M	Altius Resources Inc.	South Pond,Central Nfld 12H/08	1225
2007/11/01	014035M	Altius Resources Inc.	Sheffield Lake Area,Central Nfld 12H/02	2800
2007/11/01	014033M	Altius Resources Inc.	Three Corner Pond,Central Nfld 12H/01	4400
2007/11/01	014032M	Altius Resources Inc.	Three Corner Pond,Central Nfld 12H/01	3200
2007/11/01	014029M	Altius Resources Inc.	Long Steady Pond,Central Nfld 12H/01 12H/08	6300
2007/11/01	014028M	Altius Resources Inc.	Barneys Brook,Central Nfld 12H/01 12H/02	6400
2007/11/01	014026M	Altius Resources Inc.	Gaff Topsail,Central Nfld 12H/02	6400
2007/11/01	014024M	Altius Resources Inc.	Barneys Brook,Central Nfld 12H/08	6400
2007/11/01	014017M	Altius Resources Inc.	Sheffield Lake Area,Central Nfld 12H/08	6400
2007/11/01	014015M	Altius Resources Inc.	Burnt Berry Brook,Central Nfld 12H/08	6400
2007/09/12	013819M	Altius Resources Inc.	Natashquan River 13D/06	2450

MINERAL LICENSES MAP STAKED

Issued Date	License No.	Holder	Location and Map Sheet Numbers	Area (ha)
2007/10/15	013935M	Altius Resources Inc.	Lac Virot 23B/14	75
2007/09/12	013820M	Altius Resources Inc.	Natashquan River 13D/06	2175
2007/08/06	013727M	Hawco, Stephen	Kingurutik Lake 14D/15 14E/02	750
2007/10/12	013930M	Critchley, Hayward	Hummas Pond, Baie Verte Peninsula 12H/16	1000
2007/10/12	013932M	Critchley, Hayward	Hummas Pond, Baie Verte Peninsula 12H/16	25
2007/10/12	013931M	Critchley, Hayward	Hummas Pond, Baie Verte Peninsula 12H/16	175
2007/04/16	013348M	Critchley, Hayward	East of Ossokmanuan Lake 23H/08	500
2007/07/30	013702M	Furlong, Gerard	Ballyhaek, Avalon Peninsula 01N/06	100
2007/11/30	014272M	Blue Ridge Resources Inc.	Kingurutik River 14D/15	2975
2007/11/30	014273M	Blue Ridge Resources Inc.	Kingurutik Lake 14D/14	1750
2007/04/02	013275M	Triassic Properties Ltd	Otter Lake 13K/03	500
2007/04/02	013274M	Triassic Properties Ltd	Otter Lake 13K/03 13K/02 13K/06 13K/07	850
2007/04/02	013273M	Triassic Properties Ltd	South of Otter Lake 13K/03	950
2007/04/02	013272M	Triassic Properties Ltd	Naskaupi River 13K/03	1400
2007/11/15	014136M	Stead Jr, Ken	Bunyans Cove, Eastern Nfld 02C/05 02D/08	250
2007/04/05	013303M	Guinchar, Wayde	Gander Lake, Central Nfld 02D/16 02D/15	175
2007/04/05	013302M	Guinchar, Wayde	Gander Lake, Central Nfld 02D/16 02D/15	325
2007/10/16	013952M	Fraser, Garry B.	Kings Point, Central Nfld 12H/09	750
2007/10/16	013951M	Fraser, Garry B.	Kings Point, Central Nfld 12H/09	175
2007/06/18	013589M	Fraser, Garry B.	Springdale, Central Nfld 02E/12 12H/09	2500
2007/04/24	013386M	Fraser, Garry B.	Jacksons Arm, White Bay Area 12H/15	300
2007/05/14	013455M	Fraser, Garry B.	Roberts Arm, Central Nfld 02E/12	275
2007/11/15	014138M	Vulcan Minerals Inc.	Kingurutik River 14D/15 14E/03 14E/02	5850

MINERAL LICENSES MAP STAKED

Issued Date	License No.	Holder	Location and Map Sheet Numbers	Area (ha)
2007/11/15	014142M	Vulcan Minerals Inc.	Tasisuak Lake 14D/10	2450
2007/05/11	013436M	Fortis Geoservices Ltd.	Grey River,Southern Nfld 11P/11	300
2007/12/13	014363M	Benoit, Joan Marie	Flat Bay Brook,Western Nfld 12B/08	75
2007/12/13	014362M	Benoit, Joan Marie	Flat Bay Brook,Western Nfld 12B/08	75
2007/10/11	013919M	Benoit, Joan Marie	Flat Bay Brook,Western Nfld 12B/08	100
2007/04/16	013359M	Benoit, Joan Marie	Crooked Lake,Western Nfld 12B/09	250
2007/04/16	013346M	Benoit, Joan Marie	Yvonne Pond South,Western Nfld 12A/12 12A/13	250
2007/10/10	013915M	Montague, Ed	Metchin River 13E/06 13E/07	100
2007/09/24	013867M	Montague, Ed	Metchin River 13E/06 13E/07	275
2007/09/24	013868M	Montague, Ed	Metchin River 13E/06	225
2008/02/18	014602M	Fancey, Derrick	Ocean Pond,Central Nfld 02E/01	450
2008/01/10	014456M	Fancey, Derrick	Wings Point,Central Nfld 02E/08 02E/07	650
2007/09/03	013802M	Fancey, Derrick	Indian Bay Pond,Central Nfld 02E/01	100
2007/11/22	014198M	Martin, Edward	Welshs Bight,Baie Verte Peninsula 02E/13	50
2007/11/15	014146M	Martin, Edward	Blackhead Pond,Baie Verte Peninsula 02E/13	75
2007/11/15	014145M	Martin, Edward	Blackhead Pond,Baie Verte Peninsula 02E/13	150
2007/11/15	014144M	Martin, Edward	Stocking Harbour,Baie Verte Peninsula 02E/12	50
2007/10/09	013914M	Martin, Edward	Greenwood Pond,Baie Verte Area 02E/13	50
2007/07/17	013684M	Martin, Edward	Nippers Harbour,Baie Verte Peninsula 02E/13	100
2007/07/17	013683M	Martin, Edward	Nippers Harbour,Baie Verte Peninsula 02E/13	125
2008/01/10	014455M	Martin, Edward	Burtons Big Pond,Baie Verte Peninsula 02E/13	125
2007/05/23	013517M	Greene, Barry	Northwest Cove,Southern Nfld 01M/13 11P/16	775
2007/04/25	013390M	Greene, Barry	Terra Nova North River,Eastern Nfld 02D/07	225

MINERAL LICENSES MAP STAKED

Issued Date	License No.	Holder	Location and Map Sheet Numbers	Area (ha)
2007/04/25	013389M	Greene, Barry	Terra Nova North River,Eastern Nfld 02D/07	300
2007/05/17	013495M	Greene, Barry	Northwest Cove,Southern Nfld 01M/13	225
2007/12/10	014332M	Royal Roads Corp.	LLoyds River,Central Nfld 12A/05	4075
2007/12/10	014331M	Royal Roads Corp.	Puddle Pond,Central Nfld 12A/05	3300
2008/03/14	014661M	Hicks, Lloyd W.	Port Hope Simpson 13A/09	300
2007/11/01	014069M	Hicks, Lloyd W.	Port Hope Simpson 13A/09	250
2007/11/08	014107M	Kean, Donald	Metchin River 13E/06	150
2007/10/18	013965M	Kean, Donald	Lac Viot 23B/14	200
2008/01/03	014437M	P. Walsh Jr., Joseph	Mortier Bay,Burin Peninsula 01M/03	175
2008/02/08	014567M	Keats Sr, Suley	Noel Pauls Brook,Central Nfld 12A/09	750
2008/02/12	014582M	Power, Raymond J.	St Thomas, Avalon Peninsula 01N/10	100
2008/02/08	014560M	Power, Raymond J.	St Thomas, Avalon Peninsula 01N/10	650
2007/08/06	013725M	Power, Raymond J.	St Thomas, Avalon Peninsula 01N/10	125
2007/08/06	013720M	Power, Raymond J.	St Thomas, Avalon Peninsula 01N/10	100
2008/03/26	014690M	Keats, Fred	Red Cross Lake,Central Nfld 12A/07	750
2007/11/21	014180M	Keats, Fred	Rogerson Lake,Central Nfld 12A/07	200
2007/11/21	014179M	Keats, Fred	Rogerson Lake,Central Nfld 12A/07	750
2007/05/24	013520M	Teck Cominco Limited	Iglusuataliksuak Lake 14D/16 14E/01	1400
2007/04/16	013354M	Teck Cominco Limited	Iglusuataliksuak Lake 14D/16 14E/01	275
2007/07/27	013701M	Rideout, James	Rabbit Lake,Western Nfld 12H/04 12H/05	550
2007/12/13	014365M	Alterra Resources Inc.	Coy Pond Area,Central Nfld 02D/05	125
2007/12/13	014359M	Alterra Resources Inc.	Cat Brook,Central Nfld 02D/05	550
2007/12/13	014355M	Alterra Resources Inc.	Huxter Pond Area,Central Nfld 02D/05	1475

MINERAL LICENSES MAP STAKED

Issued Date	License No.	Holder	Location and Map Sheet Numbers	Area (ha)
2007/12/13	014354M	Alterra Resources Inc.	Huxter Pond Area, Central Nfld 02D/05	1300
2007/12/03	014309M	Alterra Resources Inc.	Napaktok Bay Area 14E/14	675
2007/12/03	014308M	Alterra Resources Inc.	Napaktok Bay Area 14E/15	300
2007/12/03	014307M	Alterra Resources Inc.	Tasisuak Lake 14D/10 14D/09	2800
2007/12/03	014306M	Alterra Resources Inc.	South of Tasisuak Lake 14D/10	425
2007/11/30	014278M	Alterra Resources Inc.	Kingurutik River 14D/10 14D/15	1450
2007/11/30	014277M	Alterra Resources Inc.	South of Tasisuak Lake 14D/10	250
2007/11/30	014276M	Alterra Resources Inc.	Tasisuak Lake 14D/10	175
2007/11/23	014210M	Alterra Resources Inc.	Tasisuak Lake 14D/10	375
2007/11/23	014209M	Alterra Resources Inc.	Kiglapait Tasiialua Lake 14F/04	1050
2007/11/23	014208M	Alterra Resources Inc.	Man O'War Peak 14C/13 14F/04	825
2007/12/13	014364M	Alterra Resources Inc.	Coy Pond Area, Central Nfld 02D/05	100
2007/11/23	014207M	Alterra Resources Inc.	Napaktok Bay Area 14E/11 14E/10 14E/14	775
2007/11/23	014205M	Alterra Resources Inc.	Napaktok Bay Area 14E/14 14E/15	2525
2007/11/26	014224M	Alterra Resources Inc.	Kingurutik River 14D/11 14D/14	4550
2007/11/23	014211M	Alterra Resources Inc.	Tasisuak Lake 14D/10	1675
2007/11/23	014206M	Alterra Resources Inc.	Napaktok Bay Area 14E/11 14E/10 14E/14 14E/15	1100
2007/11/19	014154M	Alterra Resources Inc.	Tasiialuk Lake 14D/10	750
2007/11/19	014153M	Alterra Resources Inc.	Snyder Bay 14F/04	600
2007/11/26	014241M	Alterra Resources Inc.	Rencontre Brook, Southern Nfld 01M/10	500
2007/11/26	014252M	Alterra Resources Inc.	Ikadlivik Brook 14D/08	750
2007/11/26	014249M	Alterra Resources Inc.	Tasisuak Lake 14D/10	200
2007/11/26	014248M	Alterra Resources Inc.	Tasisuak Lake 14D/10	700

MINERAL LICENSES MAP STAKED

Issued Date	License No.	Holder	Location and Map Sheet Numbers	Area (ha)
2007/11/26	014225M	Alterra Resources Inc.	West of Kingurutik Lake 14D/14	1475
2007/11/26	014222M	Alterra Resources Inc.	North River 14E/06	600
2007/11/26	014221M	Alterra Resources Inc.	Tasialuk Lake 14D/10	2025
2007/11/26	014220M	Alterra Resources Inc.	Tasisuak Lake 14D/10	300
2007/11/23	014200M	Alterra Resources Inc.	Kingurutik River 14D/15	1250
2007/11/21	014175M	Alterra Resources Inc.	Tasialuk Lake 14D/15	675
2007/11/19	014169M	Alterra Resources Inc.	Tasisuak Lake 14D/10	575
2007/11/19	014149M	Alterra Resources Inc.	Tasisuak Lake 14D/10	1125
2007/11/15	014135M	Alterra Resources Inc.	Harrys Harbour,Central Nfld 02E/12	375
2007/11/19	014172M	Alterra Resources Inc.	Tasisuak Lake 14D/10	300
2007/11/19	014168M	Alterra Resources Inc.	Tasisuak Lake 14D/10	1125
2007/11/19	014166M	Alterra Resources Inc.	Tasisuak Lake 14D/10 14D/09	725
2007/11/19	014165M	Alterra Resources Inc.	Tasisuak Lake 14D/10	50
2007/11/19	014164M	Alterra Resources Inc.	Tasisuak Lake 14D/10 14D/09	2650
2007/12/03	014304M	Alterra Resources Inc.	Tasisuak Lake 14D/10	1775
2007/11/28	014254M	Alterra Resources Inc.	Rencontre Brook,Southern Nfld 01M/11	275
2007/11/26	014250M	Alterra Resources Inc.	Tasisuak Lake 14D/10 14D/09	250
2007/11/26	014247M	Alterra Resources Inc.	Tasisuak Lake 14D/10	925
2007/11/26	014230M	Alterra Resources Inc.	Siugak Brook 14E/10	1250
2007/07/12	013658M	Alterra Resources Inc.	Dawes Pond,Central Nfld 12H/01	75
2007/07/12	013656M	Alterra Resources Inc.	Dawes Pond,Central Nfld 12H/01	500
2007/11/19	014156M	Alterra Resources Inc.	Kingurutik Lake 14D/14 14D/15	625
2007/11/19	014155M	Alterra Resources Inc.	Tasialuk Lake 14D/10	1750

MINERAL LICENSES MAP STAKED

Issued Date	License No.	Holder	Location and Map Sheet Numbers	Area (ha)
2007/10/11	013918M	Alterra Resources Inc.	Jumpers Brook,Central Nfld 02E/03	125
2007/11/19	014163M	Alterra Resources Inc.	Tally Pond,Central Nfld 12A/09 12A/10	550
2007/11/19	014152M	Alterra Resources Inc.	Avakutak Bay 14E/01 14F/04	375
2007/11/19	014150M	Alterra Resources Inc.	Tasisuak Lake 14D/10	675
2007/11/26	014235M	Alterra Resources Inc.	Rencontre Brook,Southern Nfld 01M/10 01M/11 01M/15 01M/14	1000
2007/11/26	014234M	Alterra Resources Inc.	Rencontre Brook,Southern Nfld 01M/11	400
2007/11/26	014233M	Alterra Resources Inc.	Rencontre Brook,Southern Nfld 01M/11 01M/14	1700
2007/11/26	014232M	Alterra Resources Inc.	Napaktok Bay Area 14E/10 14E/15	400
2007/11/23	014202M	Alterra Resources Inc.	Tasialuk Lake 14D/10	875
2007/11/23	014201M	Alterra Resources Inc.	Tasialuk Lake 14D/10	1650
2007/11/05	014099M	Alterra Resources Inc.	Lake Buck Area,Central Nfld 12H/07	275
2007/07/12	013659M	Alterra Resources Inc.	North Trump Island,Central Nfld 02E/10	150
2007/05/22	013516M	Alterra Resources Inc.	Northwest Cove,Southern Nfld 01M/13 11P/16	775
2007/08/06	013728M	Alterra Resources Inc.	Alliger Lake 14E/02	325
2007/11/20	014174M	Alterra Resources Inc.	Kingurutik Lake 14D/14 14D/15	650
2007/04/16	013350M	Alterra Resources Inc.	Southern Lake,Central Nfld 02E/06	200
2007/04/12	013335M	Alterra Resources Inc.	Grand Le Pierre,Fortune Bay 01M/10	200
2007/04/12	013334M	Alterra Resources Inc.	Grand Le Pierre,Fortune Bay 01M/10	125
2007/04/12	013333M	Alterra Resources Inc.	Grand Le Pierre,Fortune Bay 01M/10	900
2007/04/05	013306M	Alterra Resources Inc.	Letitia Lake 13L/02	100
2007/04/05	013305M	Alterra Resources Inc.	Strange Lake,West of Nain 24A/08	525
2007/04/04	013291M	Alterra Resources Inc.	Rencontre Brook,Southern Nfld 01M/11 01M/14	525
2007/04/04	013290M	Alterra Resources Inc.	Kane Brook,Southern Nfld 01M/14	1050

MINERAL LICENSES MAP STAKED

Issued Date	License No.	Holder	Location and Map Sheet Numbers	Area (ha)
2007/04/04	013289M	Alterra Resources Inc.	Rally Pond,Southern Nfld 01M/11 01M/14	525
2007/04/04	013288M	Alterra Resources Inc.	Rencontre Brook,Southern Nfld 01M/11	650
2007/04/02	013270M	Alterra Resources Inc.	Pilleys Island,Central Nfld 02E/05 02E/12	275
2007/05/22	013515M	Alterra Resources Inc.	Northwest Cove,Southern Nfld 01M/13	550
2007/05/17	013464M	Alterra Resources Inc.	Big Blue Hill Pond,Southern Nfld 01M/14	225
2007/05/16	013458M	Alterra Resources Inc.	Salmonier Pond,Southern Nfld 01M/11 01M/12	600
2007/05/14	013454M	Alterra Resources Inc.	Rencontre Brook,Southern Nfld 01M/11	975
2007/05/14	013451M	Alterra Resources Inc.	Rencontre Brook,Southern Nfld 01M/11	625
2007/05/14	013450M	Alterra Resources Inc.	Rencontre Brook,Southern Nfld 01M/11	575
2007/05/14	013443M	Alterra Resources Inc.	Devil Bay,Southern Nfld 11P/10	800
2007/05/14	013441M	Alterra Resources Inc.	Devil Bay,Southern Nfld 11P/10	400
2007/05/14	013440M	Alterra Resources Inc.	Recontre,Southern Nfld 11P/10	800
2007/05/14	013439M	Alterra Resources Inc.	Devil Bay,Southern Nfld 11P/10	3200
2007/05/14	013438M	Alterra Resources Inc.	Grey River,Southern Nfld 11P/11	475
2007/05/14	013437M	Alterra Resources Inc.	Grey River,Southern Nfld 11P/11	400
2007/05/11	013435M	Alterra Resources Inc.	Salmonier Pond,Southern Nfld 01M/12	450
2007/05/11	013434M	Alterra Resources Inc.	Grandy Brook,Southern Nfld 11P/13	100
2007/05/11	013433M	Alterra Resources Inc.	Grey River,Southern Nfld 11P/11	175
2007/05/11	013432M	Alterra Resources Inc.	Frenchmans Cove,Southern Nfld 11P/11	250
2007/09/24	013865M	Lannon, Rosalind	Anaktalik Brook 14D/09	425
2007/09/05	013806M	Lannon, Rosalind	Noel Pauls Brook,Central Nfld 12A/09	175
2007/04/30	013426M	Lannon, Rosalind	Williamsport,Great Northern Peninsula 12L/09	150
2007/10/08	013905M	Golden Dory Resources Limited	St. Lawrence Area,Burin Peninsula 01L/14	600

Fiscal Year 2007/2008

MINERAL LICENSES MAP STAKED

Issued Date	License No.	Holder	Location and Map Sheet Numbers	Area (ha)
2007/10/29	014003M	Golden Dory Resources Limited	Flaherty Hill,Burin Peninsula 01L/13	6400
2007/10/08	013906M	Golden Dory Resources Limited	Freshwater Pond,Burin Peninsula 01M/03	750
2007/10/29	014009M	Golden Dory Resources Limited	Piercey Brook,Burin Peninsula 01L/13 01M/04	5325
2007/10/29	014008M	Golden Dory Resources Limited	Salmonier Lookout,Burin Peninsula 01L/13	2000
2007/10/29	014004M	Golden Dory Resources Limited	Lords Cove,Burin Peninsula 01L/13	6400
2007/10/29	014002M	Golden Dory Resources Limited	Flaherty Hill,Burin Peninsula 01L/13 01M/04	6400
2007/10/08	013904M	Golden Dory Resources Limited	St. Lawrence Area,Burin Peninsula 01L/14 01M/03	1900
2007/10/08	013903M	Golden Dory Resources Limited	Lunch Pond,Burin Peninsula 01L/14 01L/13 01M/03 01M/04	2350
2007/10/29	014010M	Golden Dory Resources Limited	Bank Brook,Burin Peninsula 01M/04	900
2007/10/08	013902M	Golden Dory Resources Limited	Strouds Pond Area,Burin Peninsula 01M/03 01M/04	6400
2007/10/29	014007M	Golden Dory Resources Limited	Lamalaine,Burin Peninsula 01L/13	6400
2007/04/25	013388M	Golden Dory Resources Limited	Grand Beach,Burin Peninsula 01M/03 01M/04	2825
2007/05/17	013488M	Golden Dory Resources Limited	Way Bay 23H/11	500
2007/05/17	013463M	Golden Dory Resources Limited	Gabbro Lake 23H/11	1625
2008/03/27	014724M	Keats, Wesley	Red Cross Lake,Central Nfld 12A/07	550
2008/03/27	014726M	Keats, Wesley	Red Cross Lake,Central Nfld 12A/07	100
2008/03/26	014691M	Keats, Wesley	Red Cross Lake,Central Nfld 12A/07	200
2007/11/21	014178M	Keats, Wesley	Rogerson Lake,Central Nfld 12A/07	750
2007/09/14	013831M	Alpha Uranium Resources Inc.	Senecal Lake 13D/03	2000
2007/09/13	013827M	Alpha Uranium Resources Inc.	Natashquan River 13D/06	2475
2007/09/13	013826M	Alpha Uranium Resources Inc.	Natashquan River 13D/06	5000
2007/06/06	013570M	Alpha Uranium Resources Inc.	Robinsons River,Western Nfld 12B/02	2500
2007/06/06	013568M	Alpha Uranium Resources Inc.	Robinsons River,Western Nfld 12B/02	5000

Fiscal Year 2007/2008

MINERAL LICENSES MAP STAKED

Issued Date	License No.	Holder	Location and Map Sheet Numbers	Area (ha)
2007/07/13	013672M	Alpha Uranium Resources Inc.	Alliger Lake 14E/01	3500
2007/07/13	013671M	Alpha Uranium Resources Inc.	Alliger Lake 14E/01	5075
2007/07/13	013669M	Alpha Uranium Resources Inc.	Alliger Lake 14D/16 14E/01	4975
2007/05/29	013550M	Alpha Uranium Resources Inc.	Sims Lake 23G/16	1250
2007/05/29	013549M	Alpha Uranium Resources Inc.	Sims Lake 23G/16	1250
2007/06/08	013580M	Alpha Uranium Resources Inc.	Lockleven, Western Nfld 12B/02	2500
2007/06/06	013572M	Alpha Uranium Resources Inc.	Robinsons River, Western Nfld 12B/01 12B/02	3775
2007/06/06	013569M	Alpha Uranium Resources Inc.	Robinsons River, Western Nfld 12B/02	2900
2007/05/29	013548M	Alpha Uranium Resources Inc.	Sims Lake 23G/16	1250
2007/05/29	013547M	Alpha Uranium Resources Inc.	Sims Lake 23G/16	4000
2007/05/29	013546M	Alpha Uranium Resources Inc.	Sims Lake 23G/16	5050
2007/05/28	013541M	Alpha Uranium Resources Inc.	Lake Melville 13G/13 13G/14	4075
2007/09/14	013830M	Alpha Uranium Resources Inc.	Natashquan River 13D/03 13D/06	5750
2007/06/08	013582M	Alpha Uranium Resources Inc.	Lake Melville 13G/13	2800
2007/09/13	013828M	Alpha Uranium Resources Inc.	Natashquan River 13D/06	3750
2007/07/16	013677M	Alpha Uranium Resources Inc.	Alliger Lake 14E/01	1625
2007/06/11	013584M	Alpha Uranium Resources Inc.	Robinsons River, Western Nfld 12B/02	900
2007/06/08	013581M	Alpha Uranium Resources Inc.	French Brook, Western Nfld 12B/02	2825
2007/05/29	013552M	Alpha Uranium Resources Inc.	Sims Lake 23G/16	650
2007/04/10	013324M	Alpha Uranium Resources Inc.	Lake Melville 13G/13	4175
2007/04/10	013323M	Alpha Uranium Resources Inc.	Lake Melville 13G/13	3350
2007/04/10	013322M	Alpha Uranium Resources Inc.	Lake Melville 13G/13 13G/14	5000
2008/01/24	014520M	Stares Prospecting	Peter Snout Area, Southern Nfld 11P/13	500

MINERAL LICENSES MAP STAKED

Issued Date	License No.	Holder	Location and Map Sheet Numbers	Area (ha)
2008/02/08	014550M	Stares Prospecting	Cinq Cerf Brook,Southern Nfld 11O/09 11O/16	1650
2007/12/05	014312M	Stares Prospecting	Kippens,Western Nfld 12B/10	300
2008/02/08	014558M	Stares Prospecting	Old Man Pond,Southern Nfld 11O/09	100
2008/02/08	014556M	Stares Prospecting	Old Man Pond,Southern Nfld 11O/09	100
2008/02/08	014553M	Stares Prospecting	Phillips Brook,Southern Nfld 11O/09 11O/16	1625
2008/02/08	014549M	Stares Prospecting	Old Man Pond,Southern Nfld 11O/09	1100
2007/12/03	014289M	Stares Prospecting	Micmac Lake,Baie Verte Peninsula 12H/09 12H/10	5150
2007/11/08	014113M	Stares Prospecting	Pilleys Island,Central Nfld 02E/12	75
2007/11/08	014112M	Stares Prospecting	Pilleys Island,Central Nfld 02E/12	500
2007/11/08	014108M	Stares Prospecting	Pilleys Island,Central Nfld 02E/12	25
2007/10/25	013987M	Hurley, Peter	Fleur De Lys,Baie Verte Peninsula 12I/01	275
2007/10/25	013986M	Hurley, Peter	Marble Cove,Baie Verte Peninsula 12I/01	100
2007/11/01	014072M	Hurley, Peter	Cunningham Pond,Baie Verte Peninsula 02E/13	1525
2007/11/01	014071M	Hurley, Peter	West of La Scie Harbour,Baie Verte Peninsula 02E/13	1450
2007/11/01	014070M	Hurley, Peter	Harbour Round ,Baie Verte Peninsula 02E/13	4375
2007/09/25	013875M	Hurley, Peter	Rocky Pond Area,White Bay 12H/10	400
2007/09/24	013873M	Hurley, Peter	Gull Pond Area,Central Nfld 12H/09	450
2007/09/24	013872M	Hurley, Peter	Coachmans Harbour,Baie Verte Peninsula 12I/01	600
2007/04/09	013315M	Hurley, Peter	Woodstock Area,Baie Verte Peninsula 02E/13 12H/16	2600
2007/04/05	013312M	Hurley, Peter	Jacksons Arm,White Bay 12H/15	175
2007/04/04	013284M	Hurley, Peter	Jacksons Arm,White Bay 12H/15	150
2007/04/03	013283M	Hurley, Peter	Rocky Pond Area,White Bay 12H/10	1825
2007/04/03	013282M	Hurley, Peter	Pacquet,Baie Verte Peninsula 02E/13 02L/04	1300

Fiscal Year 2007/2008

MINERAL LICENSES MAP STAKED

Issued Date	License No.	Holder	Location and Map Sheet Numbers	Area (ha)
2007/09/25	013874M	Rice, Garland	Gull Pond Area,Central Nfld 12H/09	175
2007/08/20	013771M	Rice, Garland	Brent's Cove,Baie Verte Peninsula 02E/13	750
2007/08/20	013770M	Rice, Garland	Harbour Round ,Baie Verte Peninsula 02E/13	750
2007/12/13	014368M	Canadian Uranium Corporation Ltd.	Colville Lake 23H/12	1125
2007/08/31	013800M	Canadian Uranium Corporation Ltd.	Evening Lake 23G/09	1300
2007/05/17	013486M	Canadian Uranium Corporation Ltd.	Colville Lake 23H/12	2025
2007/05/17	013485M	Canadian Uranium Corporation Ltd.	McKay Lake 23H/12	1000
2007/05/17	013482M	Canadian Uranium Corporation Ltd.	McKay Lake 23H/12	550
2007/05/17	013480M	Canadian Uranium Corporation Ltd.	Evening Lake 23G/09 23H/12	75
2007/05/17	013478M	Canadian Uranium Corporation Ltd.	Evening Lake 23G/09	3600
2007/05/17	013476M	Canadian Uranium Corporation Ltd.	Evening Lake 23G/09	2100
2007/05/17	013473M	Canadian Uranium Corporation Ltd.	Evening Lake 23G/09	4725
2007/05/17	013466M	Canadian Uranium Corporation Ltd.	Evening Lake 23G/09	2625
2007/09/13	013822M	Merrick, Stephanie M.	Northwest Brook,Eastern Nfld 02C/04	75
2007/05/14	013447M	Merrick, Stephanie M.	Sandy Harbour Ridge,Southern Nfld 01M/15	100
2007/08/09	013741M	Regular, Kirk	Colville Lake 23H/12	625
2007/07/02	013616M	Jackman, Melvin Cyril	Harry Youdens Head,Southern Nfld 01M/12	50
2007/09/21	013862M	Jackman, Melvin Cyril	White Point,Southern Nfld 01M/12	225
2007/11/23	014199M	Burton, Jason	La Scie Harbour,Baie Verte Peninsula 02E/13	25
2007/07/23	013691M	Burton, Jason	La Scie Harbour,Baie Verte Peninsula 02E/13	200
2008/03/27	014710M	Evans, David	Great Rattling Brook,Central Nfld 02D/14 02D/13	5000
2008/03/27	014714M	Evans, David	Great Rattling Brook,Central Nfld 02D/13	750
2008/03/27	014713M	Evans, David	Little Rattling Brook,Central Nfld 02D/13	2500

Fiscal Year 2007/2008

MINERAL LICENSES MAP STAKED

Issued Date	License No.	Holder	Location and Map Sheet Numbers	Area (ha)
2008/03/27	014712M	Evans, David	Great Rattling Brook,Central Nfld 02D/13	2500
2008/03/27	014711M	Evans, David	Little Rattling Brook,Central Nfld 02D/13	5000
2008/01/24	014518M	Evans, David	Great Rattling Brook,Central Nfld 02D/12 02D/13	500
2007/11/08	014110M	Evans, David	Pilleys Island,Central Nfld 02E/12	375
2007/09/24	013870M	Evans, David	Lawn,Burin Peninsula 01L/14	750
2008/01/24	014517M	Evans, David	Great Rattling Brook,Central Nfld 02D/12	175
2008/01/24	014516M	Evans, David	Great Rattling Brook,Central Nfld 02D/12	950
2008/01/29	014529M	Evans, David	Winterland,Burin Peninsula 01M/03	600
2008/01/29	014527M	Evans, David	Great Rattling Brook,Central Nfld 02D/13	1325
2008/03/20	014679M	Champion Minerals Inc.	Hollinger Lake 23J/16 23J/15	4975
2008/03/20	014676M	Champion Minerals Inc.	Hollinger Lake 23J/16 23J/15	2400
2008/03/20	014677M	Champion Minerals Inc.	Attikamagen Lake 23J/15 23O/02	3875
2008/03/18	014669M	Champion Minerals Inc.	Hollinger Lake 23J/15	25
2007/09/10	013818M	Duggan, Kevin John	Journois, Western Nfld 12B/07	25
2007/12/24	014401M	Clarke, Franklin Fisher	Northern Harbour,Western Nfld 12A/13	125
2007/10/11	013920M	Clarke, Franklin Fisher	Northern Harbour,Western Nfld 12A/13	50
2007/10/15	013949M	Stephenson, Laurence	Grey River Area,Central Nfld 12A/02	100
2007/10/15	013948M	Stephenson, Laurence	Wolf Mountain,Central Nfld 12A/02	775
2007/10/15	013947M	Stephenson, Laurence	Dolland Brook,Central Nfld 11P/15	100
2007/10/15	013945M	Stephenson, Laurence	Grey River Area,Southern Nfld 11P/15	250
2007/10/15	013943M	Stephenson, Laurence	Grey River Area,Southern Nfld 11P/15	475
2007/10/15	013939M	Stephenson, Laurence	Wolf Mountain,Central Nfld 11P/15 12A/02	1350
2007/10/15	013941M	Stephenson, Laurence	Wolf Mountain,Central Nfld 12A/02	375

Fiscal Year 2007/2008

MINERAL LICENSES MAP STAKED

Issued Date	License No.	Holder	Location and Map Sheet Numbers	Area (ha)
2007/10/15	013950M	Stephenson, Laurence	Wolf Mountain,Central Nfld 11P/15	100
2007/10/15	013940M	Stephenson, Laurence	Wolf Mountain,Central Nfld 11P/15 12A/02	975
2007/11/26	014218M	Michelin, Daniel Craig	Atikonak Lake 23A/15	50
2007/10/24	013980M	Michelin, Daniel Craig	Atikonak Lake 23A/15	150
2007/11/12	014130M	Morris, Corey	Salmon River,Great Northern Peninsula 12P/01	425
2007/11/21	014182M	Kennwood Properties Limited	Kingurutik River 14D/14	1650
2007/11/21	014181M	Kennwood Properties Limited	Kingurutik River 14D/15	1925
2007/11/26	014229M	Croft Engineering Ltd.	Tasisuak Lake 14D/11	1175
2007/11/26	014226M	Croft Engineering Ltd.	Tasialuk Lake 14D/10 14D/15	1225
2007/11/22	014187M	Croft Engineering Ltd.	Staghorn Lake 14E/02	4925
2007/06/06	013566M	Butler, David	Summerside,Western Nfld 12A/13	25
2008/01/31	014535M	Holloway, Wayne	Gambo Pond,Central Nfld 02D/10	250
2007/12/25	014408M	Holloway, Wayne	Dead Wolf Pond,Central Nfld 02D/10	100
2007/06/05	013565M	Holloway, Wayne	Terra Nova North River,Eastern Nfld 02D/07	75
2007/06/05	013564M	Holloway, Wayne	Terra Nova North River,Eastern Nfld 02D/07	125
2007/06/07	013575M	Holloway, Wayne	Terra Nova North River,Eastern Nfld 02D/07	25
2007/06/07	013574M	Holloway, Wayne	Terra Nova North River,Eastern Nfld 02D/07	25
2008/01/31	014536M	Holloway, Wayne	Gambo Pond,Central Nfld 02D/10	250
2008/01/30	014534M	Holloway, Wayne	Gambo Pond,Central Nfld 02D/10	275
2008/01/30	014533M	Holloway, Wayne	Gambo Pond,Central Nfld 02D/10	300
2007/12/25	014407M	Holloway, Wayne	North of Mint Brook,Central Nfld 02D/10 02D/15	75
2008/02/22	014606M	Buckley, Dwight D.	Lawrence Harbour,Central Nfld 02E/06	750
2008/03/07	014644M	Buckley, Dwight D.	Lawrence Harbour,Central Nfld 02E/06	200

Fiscal Year 2007/2008

MINERAL LICENSES MAP STAKED

Issued Date	License No.	Holder	Location and Map Sheet Numbers	Area (ha)
2008/02/22	014607M	Buckley, Dwight D.	Lawrence Harbour,Central Nfld 02E/06	25
2007/11/26	014242M	B&A Minerals Ltd.	Port Hope Simpson 13A/09	250
2008/03/06	014641M	Weick, R. James	Burke Brook,Southern Nfld 11O/16	750
2007/08/23	013778M	Weick, R. James	Burke Brook,Southern Nfld 11O/16	150
2007/04/16	013343M	Weick, R. James	Kanairiktok River 13K/05 13K/12	3500
2007/04/16	013342M	Weick, R. James	Hunt River 13N/06 13N/11	1500
2007/04/16	013341M	Weick, R. James	Hunt River 13N/06 13N/11	2500
2007/04/16	013340M	Weick, R. James	Hunt River 13N/06 13N/11	2500
2007/04/09	013318M	Weick, R. James	Hunt River 13N/06	1000
2007/04/05	013310M	Weick, R. James	Lake Melville 13J/03	100
2007/04/05	013309M	Weick, R. James	Kanairiktok River 13K/05 13K/06 13K/12 13K/11	2875
2007/04/05	013308M	Weick, R. James	Kanairiktok River 13K/06	2125
2007/04/05	013307M	Weick, R. James	Kanairiktok River 13K/06	5000
2007/11/26	014236M	Penney, Pearce	Port Hope Simpson 13A/09	250
2007/08/27	013788M	International Mining Group (IMG) Ltd.	Purbecks Cove,East Side of White Bay 12H/10	50
2007/08/08	013732M	Regal Consolidated Ventures Limited	Kiglapait Mountains 14F/03	1250
2007/08/08	013731M	Regal Consolidated Ventures Limited	Kiglapait Mountains 14C/14 14F/03	6400
2008/03/25	014689M	Budgells Equipment & Rentals Ltd.	Kanaikiktok Bay 13K/16 13N/01	300
2008/03/25	014688M	Budgells Equipment & Rentals Ltd.	Catamaran Brook,Central Nfld 12H/01	1100
2008/01/17	014503M	Budgells Equipment & Rentals Ltd.	Ghost Pond,Central Nfld 02E/05	350
2008/01/17	014504M	Budgells Equipment & Rentals Ltd.	Randall Point,Central Nfld 02E/12	200
2008/01/17	014505M	Budgells Equipment & Rentals Ltd.	Wild Bight, Central Nfld 02E/12	425
2008/01/09	014442M	Hinchey, Stephen	Spout Cove,Avalon Peninsula 01N/14	250

Fiscal Year 2007/2008

MINERAL LICENSES MAP STAKED

Issued Date	License No.	Holder	Location and Map Sheet Numbers	Area (ha)
2007/12/10	014334M	Duralite Diamond Drills	Cards Harbour,Central Nfld 02E/05 02E/12	100
2007/12/10	014333M	Duralite Diamond Drills	Pretty Island,Central Nfld 02E/05	175
2007/11/19	014170M	Muise, Terrance M.	Southwest Brook, West - Central Nfld 12A/05 12B/08	250
2007/04/19	013364M	Muise, Leonard	St.Georges,Western Nfld 12B/08	750
2008/03/31	014750M	Energold Minerals Inc.	Kivivic Lake 23O/03	25
2008/03/31	014749M	Energold Minerals Inc.	Gilling Lake 23J/10	50
2008/03/31	014747M	Energold Minerals Inc.	Gilling Lake 23J/10	200
2008/03/31	014746M	Energold Minerals Inc.	Elizabeth Lake 23J/15	125
2008/03/31	014748M	Energold Minerals Inc.	Gilling Lake 23J/10	125
2008/01/18	014510M	Energold Minerals Inc.	Gilling Lake 23J/10	325
2008/01/16	014495M	Energold Minerals Inc.	Gilling Lake 23J/10	75
2008/01/16	014496M	Energold Minerals Inc.	Knob Lake 23J/15	75
2008/01/16	014497M	Energold Minerals Inc.	Knob Lake 23J/15	175
2008/01/18	014512M	Energold Minerals Inc.	Gilling Lake 23J/10	25
2008/01/18	014511M	Energold Minerals Inc.	Knob Lake 23J/15	100
2007/12/13	014367M	Murphy, Lewis	St Brides,Avalon Peninsula 01L/16 01M/01	650
2007/12/13	014358M	Murphy, Lewis	Great Gull Lake,Central Nfld 12H/01	25
2007/12/13	014357M	Murphy, Lewis	Great Gull Lake,Central Nfld 12H/01	100
2007/12/13	014353M	Murphy, Lewis	Great Gull Lake,Central Nfld 12H/01	275
2007/10/25	013983M	Murphy, Lewis	Great Gull Lake,Central Nfld 12H/01	350
2007/09/24	013869M	Murphy, Lewis	South Brook,Central Nfld 12H/01	800
2008/01/10	014446M	Mercer, William	Daves Pond,Central Nfld 12H/01	100
2008/01/10	014445M	Mercer, William	Little Joe Glodes,Central Nfld 12H/01	100

MINERAL LICENSES MAP STAKED

Issued Date	License No.	Holder	Location and Map Sheet Numbers	Area (ha)
2007/07/26	013697M	Mercer, William	Joes Lake,Central Nfld 12H/01	100
2007/07/16	013679M	Mercer, William	Rocky Pond,Central Nfld 12H/01	325
2007/07/16	013680M	Mercer, William	Dawes Pond,Central Nfld 12H/01	425
2008/01/25	014521M	Mercer, William	Catamaran Brook,Central Nfld 12H/01	100
2008/03/03	014619M	Thain Yew, Ng	Wilson Lake 13E/07	3250
2007/11/09	014121M	Labranche, Steve	Buchans Junction Area,Central Nfld 12A/16	750
2007/11/07	014106M	Labranche, Steve	Metchin River 13E/06	200
2007/05/17	013494M	North American Uranium Corp.	Gabbro Lake 23H/11	225
2007/05/17	013477M	North American Uranium Corp.	Gabbro Lake 23H/11	750
2007/05/17	013475M	North American Uranium Corp.	Colville Lake 23H/12	575
2007/05/17	013474M	North American Uranium Corp.	McKay Lake 23H/12 23H/11	925
2007/05/17	013470M	North American Uranium Corp.	McKay Lake 23H/12 23H/11	1800
2007/05/17	013469M	North American Uranium Corp.	Way Bay 23H/12 23H/11	1525
2007/05/17	013465M	North American Uranium Corp.	Gabbro Lake 23H/12 23H/11	2025
2007/05/17	013472M	Haderer, Richard	Hamilton River 13F/04	150
2007/07/26	013694M	Global Gold Uranium, LLC	Isabella Falls 13L/02	775
2007/07/26	013693M	Global Gold Uranium, LLC	Letitia Lake 13L/02 13L/01	750
2007/10/01	013890M	Global Gold Uranium, LLC	Grey River,Southern Nfld 11P/15	150
2007/09/14	013829M	MacNeil, Jim	Beaver Pond,Baie Verte Peninsula 12I/01	75
2007/10/05	013900M	MacNeil, Jim	Little Chouse Brook, Baie Verte Peninsula 12H/10	500
2007/12/03	014302M	Christopher, Terry	Tasisuak Lake 14D/10	2600
2007/12/03	014298M	Christopher, Terry	Tasisuak Lake 14D/11 14D/10	2075
2007/12/07	014326M	Christopher, Terry	Kingurutik River 14D/14 14E/03 14E/02	1225

Fiscal Year 2007/2008

MINERAL LICENSES MAP STAKED

Issued Date	License No.	Holder	Location and Map Sheet Numbers	Area (ha)
2007/12/03	014299M	Christopher, Terry	Tasisuak Lake 14D/11	1250
2007/11/22	014190M	Christopher, Terry	Kingurutik Lake 14D/14 14D/15 14E/03 14E/02	900
2007/12/03	014305M	Christopher, Terry	Kingurutik River 14D/11 14D/14	2100
2007/11/29	014257M	Christopher, Terry	Tasisuak Lake 14D/11	2650
2007/11/26	014231M	Christopher, Terry	Tasisuak Lake 14D/10	3300
2007/11/26	014228M	Christopher, Terry	Kingurutik River 14D/15	575
2007/11/26	014227M	Christopher, Terry	Tasialuk Lake 14D/15	900
2007/11/22	014189M	Christopher, Terry	Kingurutik River 14D/15	1125
2007/11/22	014188M	Christopher, Terry	Kingurutik River 14D/15	1825
2007/11/15	014139M	Christopher, Terry	Kingurutik River 14D/15	775
2007/07/13	013674M	Christopher, Terry	Kingurutik Lake 14D/16	500
2007/07/09	013636M	Christopher, Terry	Kingurutik Lake 14D/16	775
2007/07/12	013666M	Christopher, Terry	Iglusuataliksuak Lake 14E/01	500
2007/09/20	013859M	Christopher, Terry	Puttaalu Brook Area 14E/02 14E/01	2700
2007/08/06	013722M	Christopher, Terry	Iglusuataliksuak Lake 14D/16 14E/01	1250
2007/08/06	013723M	Christopher, Terry	Kingurutik Lake 14D/15	1300
2007/08/06	013721M	Christopher, Terry	Iglusuataliksuak Lake 14D/16	1100
2007/09/17	013839M	Christopher, Terry	Puttaalu Lake 14E/01 14E/08	4275
2007/08/06	013729M	Christopher, Terry	Puttaalu Brook 14E/02	750
2007/08/03	013709M	Christopher, Terry	Kingurutik Lake 14D/15 14D/16	875
2007/08/06	013724M	Christopher, Terry	Kingurutik Lake 14D/15	1350
2007/11/26	014215M	Christopher, Terry	Tasisuak Lake 14D/10	2500
2008/03/27	014729M	Lannon, George	Stony Brook, Central Nfld 02D/13	725

Fiscal Year 2007/2008

MINERAL LICENSES MAP STAKED

Issued Date	License No.	Holder	Location and Map Sheet Numbers	Area (ha)
2008/01/24	014519M	Lannon, George	Great Rattling Brook,Central Nfld 02D/12	100
2008/03/06	014634M	Lannon, George	Tilt Cove Area,Baie Verte Peninsula 02E/13	250
2007/07/10	013653M	Lannon, George	Grand Beach Area,Burin Peninsula 01M/03	100
2007/09/13	013821M	Lannon, George	Little St Lawrence, Burin Peninsula 01L/14 01L/13	375
2008/02/08	014565M	Lannon, George	Osbournes Pond,Baie Verte Peninsula 12H/16	25
2007/04/26	013403M	Keats, Christina	Kanaikiktok River 13J/13 13O/04	4675
2007/04/26	013402M	Keats, Christina	Nipishish Lake 13K/02 13K/07	3375
2007/04/26	013401M	Keats, Christina	Nipishish Lake 13K/02	3500
2007/04/26	013400M	Keats, Christina	Washkagama Lake 13K/03 13K/02	4475
2007/04/26	013399M	Keats, Christina	Nipishish Lake 13K/02	4225
2007/04/25	013397M	Keats, Christina	West Micmac Lake 13K/08	1425
2007/04/25	013396M	Keats, Christina	West Micmac Lake 13K/07 13K/08	3850
2007/04/25	013394M	Keats, Christina	West Micmac Lake 13K/08	3875
2007/04/25	013393M	Keats, Christina	West Micmac Lake 13K/08	2100
2007/04/25	013392M	Keats, Christina	West Micmac Lake 13K/08	5350
2007/04/25	013391M	Keats, Christina	West Micmac Lake 13K/08	2875
2007/04/16	013347M	Keats, Christina	Otter Lake 13K/03 13K/02 13K/06 13K/07	3075
2008/03/24	014687M	Paragon Minerals Corporation	Seal Bay Area,Central Nfld 02E/05	1550
2007/07/13	013667M	Paragon Minerals Corporation	Duck Pond,Central Nfld 12A/10	125
2007/11/19	014158M	Paragon Minerals Corporation	Quinn Lake,Central Nfld 12A/07 12A/10	3750
2007/06/11	013583M	Paragon Minerals Corporation	Lake Ambrose,Central Nfld 12A/10	4000
2007/05/14	013449M	Paragon Minerals Corporation	Victoria River,Central Nfld 12A/07 12A/10	125
2007/05/14	013448M	Paragon Minerals Corporation	Victoria River,Central Nfld 12A/10	250

Fiscal Year 2007/2008

MINERAL LICENSES MAP STAKED

Issued Date	License No.	Holder	Location and Map Sheet Numbers	Area (ha)
2007/04/11	013331M	Quinlan, Andrew	Tukialik Bay 13J/09 13J/16	750
2007/08/15	013764M	Mahoney, Colin G.	Georges Lake, Western Nfld 12B/16	750
2007/12/13	014366M	Green, Vance W.	Flat Bay Brook, Western Nfld 12B/08	200
2007/09/13	013825M	Green, Vance W.	Middle Barachois River, Western Nfld 12B/01	175
2007/09/13	013824M	Green, Vance W.	Bluchers Pond, Western Nfld 12B/02	200
2007/12/03	014301M	Intrinsic Minerals Ltd.	South of Tasisuak Lake 14D/10	2325
2007/12/03	014294M	Intrinsic Minerals Ltd.	Kingurutik Lake 14D/14	2300
2007/12/03	014297M	Intrinsic Minerals Ltd.	Fraser River 14D/12 14D/11	3425
2007/11/29	014258M	Intrinsic Minerals Ltd.	Kingurutik River 14D/15	1200
2007/11/29	014259M	Intrinsic Minerals Ltd.	West of Kingurutik Lake 14D/14	2550
2007/11/15	014143M	Intrinsic Minerals Ltd.	Kingurutik River 14D/14 14D/15	6050
2007/10/19	013966M	Intrinsic Minerals Ltd.	Kingurutik River 14D/14 14D/15	2975
2007/10/01	013889M	Intrinsic Minerals Ltd.	Puttaalu Brook 14E/02	1200
2007/10/01	013888M	Intrinsic Minerals Ltd.	Kingurutik River 14D/15	1050
2007/10/26	013994M	Intrinsic Minerals Ltd.	Kingurutik River 14D/14 14D/15	1175
2007/10/10	013917M	Geostat Systems International Inc.	Gander Lake, Central Nfld 02D/15 02D/14	750
2007/10/10	013916M	Geostat Systems International Inc.	Northwest Gander River, Central Nfld 02D/14	800
2007/04/02	013276M	Laracy, Patrick J.	Otter Lake 13K/03	750
2007/07/12	013663M	Dimmell, Peter	Iglusuataliksuak Lake 14E/01	6400
2007/07/12	013662M	Dimmell, Peter	Iglusuataliksuak Lake 14D/16 14E/01	6400
2007/07/12	013664M	Dimmell, Peter	Iglusuataliksuak Lake 14D/16 14C/13	6400
2007/04/16	013352M	Lushman, Jacob	Grey River, Southern Nfld 11P/11	250
2007/05/18	013511M	Lushman, Jacob	Salmonier Pond, Southern Nfld 01M/12	425

MINERAL LICENSES MAP STAKED

Issued Date	License No.	Holder	Location and Map Sheet Numbers	Area (ha)
2007/11/05	014096M	Pilgrim, Larry	Grand Cove Area, Baie Verte Peninsula 02E/13	825
2007/11/05	014095M	Pilgrim, Larry	Cape St John, Baie Verte Peninsula 02E/14 02E/13	4825
2007/10/15	013938M	Pilgrim, Larry	Kings Point, Central Nfld 12H/09	625
2007/11/08	014114M	Pilgrim, Larry	South of Sango Brook 13N/12	100
2007/11/09	014120M	Mathias, Catherine	Traverse Brook, Central Nfld 02E/01	25
2007/08/09	013749M	Labmag GP Inc.	Howells River 23J/14	1000
2007/08/09	013748M	Labmag GP Inc.	Stakit Lake 23J/14 23J/11	225
2007/08/09	013747M	Labmag GP Inc.	Stakit Lake 23J/11	50
2008/03/27	014717M	Pretty, Adam	Great Rattling Brook, Central Nfld 02D/12 02D/13	750
2008/01/28	014522M	Pretty, Adam	Island Pond, Central Nfld 02D/13	750
2008/01/30	014531M	Kennedy, Jacob	Little Joe Glodes, Central Nfld 12A/16 12H/01	750
2007/11/06	014102M	Almar Consultants	Little Rattling Brook, Central Nfld 02D/12	100
2008/03/10	014651M	Geoscott Exploration Consultants Inc.	Grey River Area, Central Nfld 11P/11	1275
2007/04/16	013351M	Lushman, Gilbert	Grey River, Southern Nfld 11P/11	750
2007/05/18	013510M	Lushman, Gilbert	Squaw Lake, Western Nfld 12A/12	50
2007/05/18	013509M	Lushman, Gilbert	Grand Lake, Central Nfld 12A/12	25
2007/05/18	013508M	Lushman, Gilbert	Red Indian Brook North, Central Nfld 12A/11	50
2007/05/18	013507M	Lushman, Gilbert	Northwest Cove, Southern Nfld 01M/13	450
2007/05/18	013505M	Lushman, Gilbert	Grey River, Southern Nfld 11P/11	450
2007/05/18	013504M	Lushman, Gilbert	Harrys Brook Area, Central Nfld 12A/14	50
2007/09/07	013814M	White, Derek R.	Bluchers Pond, Western Nfld 12B/02	100
2007/09/07	013813M	White, Derek R.	Bill Shears Pond, Western Nfld 12B/02	300
2007/04/04	013287M	White, Derek R.	Flat Bay Brook, Western Nfld 12B/08	100

MINERAL LICENSES MAP STAKED

Issued Date	License No.	Holder	Location and Map Sheet Numbers	Area (ha)
2007/04/04	013286M	White, Derek R.	Flat Bay Brook, Western Nfld 12B/08	75
2007/04/04	013285M	White, Derek R.	Lookout Brook, Western Nfld 12B/08	150
2008/03/31	014744M	Quinlan Prospecting	Great Rattling Brook, Central Nfld 02D/14 02D/13	550
2008/03/31	014745M	Quinlan Prospecting	Great Rattling Brook, Central Nfld 02D/14 02D/13	1200
2007/12/28	014411M	Quinlan Prospecting	Pittmans Pond, Central Nfld 12H/07	300
2008/01/24	014514M	Quinlan Prospecting	Cinq Cerf Area, Southern Nfld 11O/16	225
2008/01/07	014439M	Quinlan Prospecting	Cinq Cerf Brook, Southern Nfld 11O/09	100
2007/11/02	014078M	Quinlan Prospecting	Birchy Lake Brook, Central Nfld 12H/08 12H/07	2500
2007/11/02	014074M	Quinlan Prospecting	Burnt Berry Pond Area, Central Nfld 12H/08	1125
2007/11/02	014077M	Quinlan Prospecting	Springdale Area, Central Nfld 12H/08	875
2007/11/01	014073M	Quinlan Prospecting	Indian Brook, Central Nfld 12H/08 12H/09	2500
2007/11/02	014075M	Quinlan Prospecting	Burnt Berry Pond, Central Nfld 12H/08	1125
2007/04/19	013373M	Quinlan Prospecting	Tukialik Bay 13J/16	1700
2007/04/11	013328M	Quinlan Prospecting	Deus Cape 13J/16	750
2007/05/17	013468M	Quinlan Prospecting	Strickland, Southern Nfld 11O/16	625
2008/02/13	014587M	Playfair Mining Ltd.	North of Granite Lake, Central Nfld 12A/03 12A/06	6025
2008/02/13	014586M	Playfair Mining Ltd.	Granite Lake, Central Nfld 12A/02	1200
2008/02/13	014585M	Playfair Mining Ltd.	Wolf Mountain Area, Central Nfld 12A/02	3750
2007/12/24	014405M	Playfair Mining Ltd.	Dolland Brook, Central Nfld 11P/15	2250
2007/12/24	014403M	Playfair Mining Ltd.	Granite Lake, Central Nfld 12A/02 12A/07	700
2007/12/24	014402M	Playfair Mining Ltd.	Granite Lake, Central Nfld 12A/02 12A/07	2100
2008/02/13	014588M	Playfair Mining Ltd.	Granite Lake, Central Nfld 12A/02	2125
2007/12/24	014404M	Playfair Mining Ltd.	Dolland Brook, Central Nfld 11P/15	2025

MINERAL LICENSES MAP STAKED

Issued Date	License No.	Holder	Location and Map Sheet Numbers	Area (ha)
2008/02/13	014584M	Playfair Mining Ltd.	Wolf Mountain Area,Central Nfld 12A/02	6400
2007/08/06	013726M	Wall, Jeff	Alliger Lake 14E/02	750
2007/04/06	013314M	Connolly, Albert	Seal Cove,Southern Nfld 11P/08	50
2008/01/23	014513M	Sceviour, John	West of Paradise River 13H/04	325
2008/03/26	014700M	Byrne, Debbie	Cabot Lake South 14D/02	200
2008/03/26	014699M	Byrne, Debbie	Konrad Brook 14D/02	550
2007/12/10	014352M	Byrne, Debbie	Sandy Harbour River,Burin Peninsula 01M/09	100
2007/12/10	014349M	Byrne, Debbie	Sandy Harbour,Burin Peninsula 01M/09	350
2007/12/10	014348M	Byrne, Debbie	Great Bona Cove,Placentia Bay 01M/07	100
2007/12/10	014351M	Byrne, Debbie	South of Davis Cove,Burin Peninsula 01M/09	100
2007/12/10	014350M	Byrne, Debbie	West of Davis Cove,Burin Peninsula 01M/09	100
2008/03/26	014696M	Byrne, Patrick	Khongnekh Lake Area 14D/06	100
2008/03/26	014698M	Byrne, Patrick	Khongnekh Lake Area 14D/06	150
2008/03/26	014697M	Byrne, Patrick	Khongnekh Lake Area 14D/06	100
2008/03/26	014695M	Byrne, Patrick	Khongnekh Lake Area 14D/06	400
2007/12/10	014347M	Byrne, Patrick	Bar Haven Island, Placentia Bay 01M/09	50
2007/12/10	014346M	Byrne, Patrick	Sandy Harbour,Burin Peninsula 01M/09	50
2007/12/10	014344M	Byrne, Patrick	East of Monkstown,Burin Peninsula 01M/09	200
2007/12/10	014343M	Byrne, Patrick	South of Monkstown,Burin Peninsula 01M/09	350
2007/12/10	014345M	Byrne, Patrick	North of Davis Cove,Burin Peninsula 01M/09	100
2007/07/04	013632M	Mills, Thomas	White Bear Arm 03D/13 13A/16	200
2007/07/04	013631M	Mills, Thomas	Paradise River 13H/05	225
2007/09/18	013846M	Michelin, Richard	Naskaupi River Area 13L/01	375

MINERAL LICENSES MAP STAKED

Issued Date	License No.	Holder	Location and Map Sheet Numbers	Area (ha)
2007/09/18	013845M	Michelin, Richard	Naskaupi River Area 13L/01	375
2007/04/11	013325M	Blake Sr., Donald	Caribou Lake South 13L/08	650
2007/07/13	013668M	Normore, Royle	East of Paradise River 13B/16	125
2007/12/03	014300M	Walsh, David	Lower Crabb Brook, Western Nfld 12G/08	200
2008/01/10	014448M	Walsh, David	Tommys Arm River, Central Nfld 02E/05	50
2008/01/10	014447M	Walsh, David	Tommys Arm River, Central Nfld 02E/05	25
2007/07/16	013682M	Walsh, David	Otter Island, Central Nfld 02E/12	175
2008/03/03	014620M	Walsh, David	Five Mile Pond West, Avalon Peninsula 01N/06	225
2007/04/03	013281M	Walsh, David	Lower Crabb Brook, Western Nfld 12G/08	300
2007/06/25	013593M	AggMapR Inc.	Mainland, Port au Port Peninsula 12B/11	475
2008/02/26	014609M	Hanson, Michael	Gander River, Central Nfld 02E/02	200
2008/02/04	014546M	Hanson, Michael	Little Flat Water Pond, Baie Verte Peninsula 12H/09	575
2008/02/18	014599M	Consolidated Thompson Iron Mines Limited	Lac Virot 23B/14	650
2007/04/27	013419M	Burry, Lloyd	Brocks Head Pond, Avalon Peninsula 01N/10	50
2007/06/11	013585M	Denty, Paul	Culls Harbour, Eastern Nfld 02C/12	500
2007/04/26	013404M	Denty, Paul	Culls Harbour, Eastern Nfld 02C/12	100
2008/02/08	014563M	Benton Resources Corp.	Couteau Bay, Southern Nfld 11O/09 11P/13 11O/16	4275
2008/02/08	014562M	Benton Resources Corp.	Couteau Brook, Southern Nfld 11O/16	1300
2008/02/08	014559M	Benton Resources Corp.	East Bay Brook, Southern Nfld 11O/09 11O/16	1475
2008/02/08	014552M	Benton Resources Corp.	Cinq Cerf Brook, Southern Nfld 11O/09	1625
2008/02/08	014561M	Benton Resources Corp.	Hawk Nest Pond, Southern Nfld 11O/09 11O/16	1350
2008/02/08	014557M	Benton Resources Corp.	Cinq Cerf Brook, Southern Nfld 11O/09	300
2008/02/08	014554M	Benton Resources Corp.	Hawk Nest Pond, Southern Nfld 11O/09 11O/16	3150

MINERAL LICENSES MAP STAKED

Issued Date	License No.	Holder	Location and Map Sheet Numbers	Area (ha)
2008/02/08	014564M	Benton Resources Corp.	LaPoile Bay Area,Southern Nfld 11O/09	550
2007/12/17	014374M	Benton Resources Corp.	West of Hunt River 13N/05 13N/06	4600
2007/12/06	014325M	Benton Resources Corp.	Silver Pond,Western Nfld 12A/05	1100
2007/12/06	014324M	Benton Resources Corp.	Lloyds Lake Area,Central Nfld 12A/05	6350
2007/12/10	014337M	Benton Resources Corp.	Bottle Lake,Central Nfld 12A/05	2400
2007/11/29	014271M	Benton Resources Corp.	Ross Lake 13N/05	6400
2007/11/30	014274M	Benton Resources Corp.	Tasiuyak Bay 14C/04 14C/03	4175
2007/12/17	014375M	Benton Resources Corp.	Adlakok River 13N/05	2550
2007/12/10	014338M	Benton Resources Corp.	LLoyds River Area,Central Nfld 12A/05	3325
2007/08/06	013713M	Benton Resources Corp.	Kingurutik Lake 14D/16	675
2007/08/06	013712M	Benton Resources Corp.	Kingurutik Lake 14D/15 14D/16	6250
2007/08/03	013707M	Benton Resources Corp.	Kingurutik Lake 14D/15 14D/16 14E/02 14E/01	6350
2007/08/03	013706M	Benton Resources Corp.	Kingurutik Lake 14D/16 14E/01	5500
2007/12/10	014335M	Benton Resources Corp.	Lloyds Lake,Central Nfld 12A/05	875
2007/11/26	014240M	Benton Resources Corp.	West of Hunt River 13N/05 13N/12	6400
2007/11/26	014239M	Benton Resources Corp.	West of Hunt River 13N/05	6400
2007/06/27	013595M	Benton Resources Corp.	Iglusualiksiuk Lake 14D/16	625
2007/06/25	013594M	Benton Resources Corp.	Kingurutik Lake 14D/16	3975
2007/08/03	013708M	Benton Resources Corp.	Kingurutik Lake 14D/16	925
2007/11/26	014238M	Benton Resources Corp.	West of Hunt River 13N/05 13N/06 13N/12 13N/11	6400
2007/11/26	014237M	Benton Resources Corp.	West of Hunt River 13N/06 13N/11	6400
2007/12/21	014390M	Benton Resources Corp.	Kogaluk River 14C/04	2550
2008/03/10	014652M	Lynes, Alvin	Fox Island River,Western Nfld 12B/16	25

MINERAL LICENSES MAP STAKED

Issued Date	License No.	Holder	Location and Map Sheet Numbers	Area (ha)
2008/03/10	014649M	Ryan, Kevin	Long Gully,Avalon Peninsula 01N/06	225
2008/02/27	014610M	Ryan, Kevin	Winterland,Burin Peninsula 01M/03	150
2008/02/08	014569M	Ryan, Kevin	First Pond,Central Nfld 02E/02	125
2008/03/13	014657M	Ryan, Kevin	First Pond,Central Nfld 02E/02	225
2008/02/18	014598M	Ryan, Kevin	Harcourt,Eastern Nfld 02C/04	25
2007/12/10	014339M	Ryan, Kevin	Normans Pond,Avalon Peninsula 01N/05 01N/12	125
2007/12/10	014336M	Ryan, Kevin	Britannia,Eastern Nfld 02C/04	225
2007/06/01	013559M	Ryan, Kevin	Northwest Pond, Eastern Nfld 02F/04	100
2007/09/26	013880M	Ryan, Kevin	Lunch Pond,Burin Peninsula 01M/03	175
2007/11/05	014092M	Ryan, Kevin	Britannia,Eastern Nfld 02C/04	100
2007/11/19	014151M	Ryan, Kevin	Northern Arm Brook,Central Nfld 02E/04	300
2007/11/16	014147M	Ryan, Kevin	Northern Arm Brook,Central Nfld 02E/04	500
2007/11/07	014105M	Ryan, Kevin	Jean de Baie Area,Burin Peninsula 01M/03	25
2007/10/24	013975M	Ryan, Kevin	Boswarlos,Western Nfld 12B/10	50
2007/10/15	013934M	Ryan, Kevin	Marystown,Burin Peninsula 01M/03	175
2007/06/15	013588M	Ryan, Kevin	Red Rock Pond,Avalon Peninsula 01N/11	100
2007/10/01	013887M	Ryan, Kevin	Garnish Pond,Burin Peninsula 01M/03	150
2007/10/01	013886M	Ryan, Kevin	Grand Beach,Burin Peninsula 01M/03	100
2007/07/02	013626M	Ryan, Kevin	Bell Island,Avalon Peninsula 01N/10	25
2007/07/02	013624M	Ryan, Kevin	Normans Pond,Avalon Peninsula 01N/05	25
2007/07/13	013673M	Ryan, Kevin	Random Island,Eastern Nfld 02C/04	150
2007/07/02	013628M	Ryan, Kevin	Boswarlos,Western Nfld 12B/10	50
2007/06/22	013590M	Ryan, Kevin	Britannia,Eastern Nfld 02C/04	150

MINERAL LICENSES MAP STAKED

Issued Date	License No.	Holder	Location and Map Sheet Numbers	Area (ha)
2007/10/22	013970M	Ryan, Kevin	Harbour Mille, Burin Peninsula 01M/10	150
2008/01/28	014524M	Mercer, David	Great Rattling Brook, Central Nfld 02D/13	550
2007/10/11	013923M	Mercer, David	Island Pond, Central Nfld 02D/13	200
2007/04/19	013368M	Sai Cheong Tai, Anthony	Southwest Bight 03D/12	275
2008/02/18	014601M	Benoit, Thomas	Yvonne Pond South, Western Nfld 12A/13	100
2008/02/18	014600M	Benoit, Thomas	Flat Bay Brook, Western Nfld 12B/08	425
2007/12/13	014356M	Benoit, Thomas	Flat Bay Brook, Western Nfld 12B/08	175
2007/11/26	014253M	Benoit, Thomas	Stephenville, Western Nfld 12B/10	500
2007/12/21	014389M	Bayswater Ventures Corp.	Winterhouse Cove, Baie Verte Peninsula 12H/09	700
2007/12/19	014380M	Bayswater Ventures Corp.	Southwest Arm Area, Green Bay 12H/09	75
2007/12/19	014379M	Bayswater Ventures Corp.	Kings Point, Central Nfld 12H/09	75
2007/12/19	014378M	Bayswater Ventures Corp.	Southwest Arm Area, Green Bay 12H/09	225
2007/10/12	013927M	Bayswater Ventures Corp.	Gull Pond Area, Central Nfld 12H/09	2125
2007/10/12	013924M	Bayswater Ventures Corp.	South West Pond, Baie Verte Peninsula 12H/09 12H/16	6400
2007/10/12	013926M	Bayswater Ventures Corp.	Dwyers Pond, Baie Verte Peninsula 12H/09 12H/16	4375
2007/12/19	014383M	Bayswater Ventures Corp.	Kings Point, Central Nfld 12H/09	50
2007/12/19	014382M	Bayswater Ventures Corp.	Southwest Arm Area, Green Bay 12H/09	75
2007/12/19	014381M	Bayswater Ventures Corp.	Southwest Arm Area, Green Bay 12H/09	50
2007/10/12	013929M	Bayswater Ventures Corp.	Kings Point, Central Nfld 12H/09	25
2007/10/12	013928M	Bayswater Ventures Corp.	Kings Point, Central Nfld 12H/09	25
2007/04/19	013361M	Bayswater Ventures Corp.	Kaipokok River 13K/10	200
2007/04/12	013337M	Bayswater Ventures Corp.	Kanairiktok River 13K/15	2700
2007/04/09	013321M	Bayswater Ventures Corp.	Kaipokok River 13K/16 13J/13	3825

MINERAL LICENSES MAP STAKED

Issued Date	License No.	Holder	Location and Map Sheet Numbers	Area (ha)
2007/10/26	013992M	Zagrodnik, Michael Adam	Middle Ridge,Burin Peninsula 01L/13	25
2007/10/26	013991M	Zagrodnik, Michael Adam	Middle Ridge,Burin Peninsula 01L/13	25
2007/10/26	013989M	Zagrodnik, Michael Adam	Middle Ridge,Burin Peninsula 01L/13	25
2007/10/26	013988M	Zagrodnik, Michael Adam	Middle Ridge,Burin Peninsula 01L/13	25
2007/10/26	013990M	Zagrodnik, Michael Adam	Middle Ridge,Burin Peninsula 01L/13	25
2007/11/01	014062M	Zagrodnik, Michael Adam	Middle Ridge,Burin Peninsula 01L/13	150
2007/10/24	013974M	Zagrodnik, Michael Adam	Middle Ridge,Burin Peninsula 01L/13	100
2007/10/26	013993M	Zagrodnik, Michael Adam	Middle Ridge,Burin Peninsula 01L/13	25
2007/10/30	014011M	Zagrodnik, Michael Adam	Middle Ridge,Burin Peninsula 01M/04	175
2007/10/23	013971M	Zagrodnik, Michael Adam	Middle Ridge,Burin Peninsula 01L/13 01M/04	350
2008/02/19	014603M	Bedford Resource Partners Inc.	Kivivic Lake 23O/03 23J/14	2350
2007/11/14	014132M	Bedford Resource Partners Inc.	Coombs Cove,Southern Nfld 01M/05	75
2007/11/14	014131M	Bedford Resource Partners Inc.	Leg Lake 23B/15 23G/02	400
2007/05/10	013431M	Bedford Resource Partners Inc.	Alliger Lake 14E/01	500
2008/03/24	014683M	Celtic Minerals Ltd	Napaktok Bay Area 14E/11 14E/14	1800
2008/03/24	014682M	Celtic Minerals Ltd	Napaktok Bay Area 14E/14	1250
2007/11/23	014213M	Celtic Minerals Ltd	Tasisuak Lake 14D/11 14D/10	1875
2007/11/23	014212M	Celtic Minerals Ltd	Tasisuak Lake 14D/10	1000
2007/11/12	014128M	Celtic Minerals Ltd	West of Kingurutik Lake 14D/14	3825
2007/11/19	014159M	Celtic Minerals Ltd	Kingurutik Lake 14D/14 14D/15	1500
2007/08/13	013751M	Celtic Minerals Ltd	Alliger Lake 14D/15 14E/02	6375
2007/11/19	014157M	Celtic Minerals Ltd	Napaktok Bay Area 14E/14 14E/15	6350
2007/11/12	014129M	Celtic Minerals Ltd	Tasisuak Lake 14D/11 14D/10 14D/14 14D/15	4775

MINERAL LICENSES MAP STAKED

Issued Date	License No.	Holder	Location and Map Sheet Numbers	Area (ha)
2007/11/12	014127M	Celtic Minerals Ltd	Kingurutik River 14D/14 14D/15	6400
2007/11/23	014214M	Celtic Minerals Ltd	Tasisuak Lake 14D/11 14D/10	2500
2007/07/09	013644M	Celtic Minerals Ltd	Great Burnt Lake,Central Nfld 12A/08	1700
2007/07/16	013681M	Celtic Minerals Ltd	Kingurutik River 14D/15 14E/02	4200
2007/09/14	013836M	Celtic Minerals Ltd	Alliger Lake 14E/02 14E/01	3075
2007/09/14	013832M	Celtic Minerals Ltd	Kingurutik River 14D/15	6400
2007/08/13	013754M	Celtic Minerals Ltd	Alliger Lake 14D/15 14E/02	4725
2007/09/14	013838M	Celtic Minerals Ltd	Kingurutik River 14D/15	600
2007/09/14	013837M	Celtic Minerals Ltd	Alliger Lake 14E/02	6400
2007/09/14	013835M	Celtic Minerals Ltd	Kingurutik River 14D/15	5900
2007/09/14	013834M	Celtic Minerals Ltd	Kingurutik River 14D/15	3825
2007/08/17	013769M	Celtic Minerals Ltd	Kingurutik River 14D/15	1100
2007/09/14	013833M	Celtic Minerals Ltd	Kingurutik River 14D/15	6400
2007/04/16	013356M	Celtic Minerals Ltd	Osmonton Arm,Central Nfld 02E/06	350
2007/04/16	013355M	Celtic Minerals Ltd	Budgell Harbour,Central Nfld 02E/06 02E/11	1900
2007/04/16	013344M	Celtic Minerals Ltd	Red Indian Lake,Central Nfld 12A/10	450
2007/05/17	013501M	Celtic Minerals Ltd	Tasisuak Lake 14D/11 14D/10	925
2007/05/16	013460M	Celtic Minerals Ltd	Kingurutik River 14D/15 14E/02	1200
2007/05/16	013459M	Celtic Minerals Ltd	Kingurutik River 14D/15	1200
2007/05/07	013428M	Celtic Minerals Ltd	Tasisuak Lake 14D/11 14D/10	4500
2008/02/28	014614M	Tripple Uranium Resources Inc.	Wilson Lake 13E/07	650
2008/02/28	014615M	Tripple Uranium Resources Inc.	Wilson Lake 13E/09	1300
2008/02/28	014613M	Tripple Uranium Resources Inc.	Wilson Lake 13E/07 13E/10	875

MINERAL LICENSES MAP STAKED

Issued Date	License No.	Holder	Location and Map Sheet Numbers	Area (ha)
2008/02/28	014612M	Tripple Uranium Resources Inc.	Isabella Falls 13L/02	1050
2008/02/28	014611M	Tripple Uranium Resources Inc.	Seal Lake 13K/06	1000
2007/10/05	013901M	Tripple Uranium Resources Inc.	Pocketknife Lake 13K/06	1150
2007/08/30	013799M	Tripple Uranium Resources Inc.	Naskaupi River Area 13L/01 13K/04	4850
2008/02/08	014570M	McDonald, Martin	North Great Rattling Brook,Central Nfld 02D/12	750
2008/01/18	014509M	McDonald, Martin	Gander Bay,Central Nfld 02E/08	25
2008/01/18	014508M	McDonald, Martin	Gander Bay,Central Nfld 02E/07	25
2008/01/18	014507M	McDonald, Martin	Gander Bay,Central Nfld 02E/08 02E/07	50
2007/12/03	014279M	Red Maple Development Inc.	West of Kingurutik Lake 14D/14	4125
2007/05/31	013556M	Hedges, Gene	Southwest Gander River,Central Nfld 02D/06 02D/11	200
2008/02/05	014547M	Penney, Brian	Fifields Pond,Central Nfld 02E/05	750
2007/11/28	014256M	Penney, Brian	Gilbert Lake 13A/09 13A/16	200
2008/01/30	014532M	Penney, Brian	White Hills,Great Northern Peninsula 02M/05	550
2007/04/12	013332M	Burns, James	Otter Lake 13K/03	275
2008/03/31	014743M	Lewis, Donna	Great Rattling Brook,Central Nfld 02D/12	250
2008/03/31	014742M	Lewis, Donna	Great Rattling Brook,Central Nfld 02D/12	150
2008/03/31	014741M	Lewis, Donna	Great Rattling Brook,Central Nfld 02D/12	325
2008/03/31	014740M	Lewis, Donna	Northwest Gander River,Central Nfld 02D/12	150
2008/03/31	014739M	Lewis, Donna	Rolling Pond,Central Nfld 02D/12	275
2007/10/25	013984M	Lewis, Donna	Burnt Lake,Central Nfld 02E/07	100
2007/10/25	013981M	Lewis, Donna	Big Pond ,Central Nfld 02E/02	225
2007/12/17	014376M	Sheppard, Barry	Lake Michael 13J/09	300
2007/07/02	013623M	Sheppard, Barry	Fifty Islands Pond 03D/05	200

MINERAL LICENSES MAP STAKED

Issued Date	License No.	Holder	Location and Map Sheet Numbers	Area (ha)
2007/12/24	014400M	Sheppard, Barry	Codroy River, Western Nfld 11O/14	75
2007/07/27	013699M	Ashini, Jean Pierre	Goose River 13E/09	750
2007/07/27	013700M	Riche, Raphael	Goose River 13E/09	750
2008/01/14	014491M	Rockflow Geoscience Consultants Inc.	Byron Bay Area 13I/12 13J/09	6400
2008/01/14	014489M	Rockflow Geoscience Consultants Inc.	Abliuk Bight 13I/11 13I/12	6400
2008/01/14	014488M	Rockflow Geoscience Consultants Inc.	Byron Bay Area 13I/12	6400
2008/01/14	014487M	Rockflow Geoscience Consultants Inc.	Byron Bay Area 13I/11 13I/12	6400
2008/01/14	014486M	Rockflow Geoscience Consultants Inc.	Jeanette Bay 13I/12 13I/13	6400
2008/01/14	014485M	Rockflow Geoscience Consultants Inc.	Jeanette Bay 13J/09	3700
2008/01/14	014484M	Rockflow Geoscience Consultants Inc.	False Cape 13I/13	2375
2008/01/14	014483M	Rockflow Geoscience Consultants Inc.	Jeanette Bay 13I/13 13J/16	6225
2008/01/14	014481M	Rockflow Geoscience Consultants Inc.	Uivaluk Peak 13I/13 13J/16	6350
2008/01/14	014490M	Rockflow Geoscience Consultants Inc.	Byron Bay Area 13I/12	1200
2008/01/14	014482M	Rockflow Geoscience Consultants Inc.	Jigger Tickle 13I/13 13J/16	6400
2007/11/05	014098M	Rockflow Geoscience Consultants Inc.	Rocky Bay 13J/16	2800
2007/11/05	014097M	Rockflow Geoscience Consultants Inc.	Byron Bay 13I/12	1650
2008/01/14	014492M	Rockflow Geoscience Consultants Inc.	Abliuk Bight 13I/11	6400
2007/04/02	013280M	Rockflow Geoscience Consultants Inc.	Big River 13J/11	200
2007/06/06	013573M	Monster Copper Corporation	Nipishish Lake 13K/07	125
2007/08/06	013730M	Monster Copper Corporation	Nipishish Lake 13K/07	25
2007/04/19	013372M	Monster Copper Corporation	Benedict Mountains 13J/10	425
2007/04/19	013371M	Monster Copper Corporation	Pamiulik River 13J/10	1300
2007/04/19	013370M	Monster Copper Corporation	Lake Michael 13J/09	300

MINERAL LICENSES MAP STAKED

Issued Date	License No.	Holder	Location and Map Sheet Numbers	Area (ha)
2007/04/19	013369M	Monster Copper Corporation	Tukialik Bay 13J/09 13J/16	4650
2007/04/19	013367M	Monster Copper Corporation	Lake Michael 13J/09	4800
2007/04/19	013366M	Monster Copper Corporation	Benedict Mountains 13J/09 13J/10	6350

No. of Mapped Licenses = 1,245 = 1844100 ha = 73764 claims

MINERAL LICENSES MAPPED EXTENDED

Renewal Date	License No.	Holder	Location and Map Sheet Numbers	Area (ha)
2007/04/01	008518M	Mercer, William	Badger,Central Nfld 12A/16 12H/01	525
2007/04/01	008528M	Mercer, William	Catamaran Brook,Central Nfld 12H/01 12A/16	25
2007/04/19	008551M	White, Jason	Thomas Pond,Avalon Peninsula 01N/07	325
2007/04/23	008556M	South Coast Ventures Inc	Greenwood Pond,Central Nfld 02D/11	425
2007/04/23	008567M	Keats, Kevin D.	Gander Lake,Central Nfld 02D/15	25
2007/04/29	008592M	Pinsent Sr, Nehemiah	Gander River,Central Nfld 02E/02	125
2007/04/29	012068M	Paragon Minerals Corporation	Dans Pond,Central Nfld 02E/02	2175
2007/04/29	012071M	Paragon Minerals Corporation	Third Pond,Central Nfld 02D/15 02E/02	3600
2007/04/29	012073M	Paragon Minerals Corporation	Ten Mile Lake,Central Nfld 02E/02	3675
2007/05/06	008647M	Altius Resources Inc.	Sawmill Pond,Central Nfld 12H/06	3800
2007/05/06	008656M	Spruce Ridge Resources Ltd	The Outflow,Central Nfld 02D/15	725
2007/05/06	010727M	Altius Resources Inc.	Alder Pond,Central Nfld 12H/07 12H/06 12H/10 12H/11	3375
2007/05/06	011405M	Keats, Allan E. T.	Summerford,Central Nfld 02E/07 02E/10	2300
2007/05/09	008669M	Quinlan, Roland	Tilt Cove,Central Nfld 02E/10	475
2007/05/09	010928M	Cornerstone Resources Inc.	Lobster Cove,Southern Nfld 01M/11	1000
2007/05/09	010981M	Paragon Minerals Corporation	Dildo Run,Central Nfld 02E/10	4100

MINERAL LICENSES MAPPED EXTENDED

Renewal Date	License No.	Holder	Location and Map Sheet Numbers	Area (ha)
2007/05/09	012122M	Cornerstone Resources Inc.	Southeast Brook,Southern Nfld 01M/13	975
2007/05/09	012123M	Cornerstone Resources Inc.	Southeast Brook,Southern Nfld 01M/13 02D/04	625
2007/05/12	005549M	MidAtlantic Minerals Inc.	Costa Bay,Western Nfld 12B/10	325
2007/05/13	011514M	Labmag GP Inc.	Rosemary Lake 23J/14	6400
2007/05/21	008744M	Vinland Resources Limited	Mary March Brook,Central Nfld 12A/16	450
2007/05/21	011287M	New Island Resources Inc	Snooks Arm,Baie Verte Peninsula 02E/13	1775
2007/05/24	012196M	Cornerstone Resources Inc.	Davis Pond,Central Nfld 12H/09	5800
2007/06/09	005567M	British Canadian Mines Ltd.	Coachmans Harbour,Baie Verte Peninsula 12I/01	700
2007/06/10	008838M	Vulcan Minerals Inc.	Flat Bay,Western Nfld 12B/07 12B/08	6000
2007/06/17	008853M	South Coast Ventures Inc	Mings Bight,Baie Verte Peninsula 12H/16	100
2007/06/21	011028M	Paragon Minerals Corporation	Exploits River,Central Nfld 12A/16	6400
2007/06/21	011029M	Paragon Minerals Corporation	Exploits River,Central Nfld 12A/16	6400
2007/06/21	011033M	Paragon Minerals Corporation	Exploits River,Central Nfld 02D/13 12A/16	6400
2007/06/21	011034M	Paragon Minerals Corporation	Exploits River,Central Nfld 12A/16	5425
2007/06/28	008878M	Altius Resources Inc.	Taylor Pond,White Bay Area 12H/10 12H/11	350
2007/06/28	008879M	Kermode Resources Ltd.	Great Coney Arm,White Bay Area 12H/15	800
2007/07/02	008883M	Crosshair Exploration & Mining Corp.	Victoria Lake,Central Nfld 12A/06	4150
2007/07/09	008904M	Paragon Minerals Corporation	Tom Joe Brook,Central Nfld 12A/16	150
2007/07/11	008913M	Spruce Ridge Resources Ltd	Taylor Pond,White Bay Area 12H/11 12H/10	750
2007/07/15	008927M	Labrador Mining Company Limited	Flora Lake 23B/14 23B/15	3475
2007/07/15	008928M	Labrador Mining Company Limited	Lac Virot 23B/14	825
2007/07/15	008930M	Labrador Mining Company Limited	Lac Virot 23B/14	250
2007/07/15	008931M	Labrador Mining Company Limited	Wheeler Lake 23G/02	2650

MINERAL LICENSES MAPPED EXTENDED

Renewal Date	License No.	Holder	Location and Map Sheet Numbers	Area (ha)
2007/07/15	010380M	Labrador Mining Company Limited	Julienne Lake 23G/02	3500
2007/07/21	005632M	Teck Cominco Limited	West Tally Pond,Central Nfld 12A/09 12A/10	525
2007/07/22	011833M	Crosshair Exploration & Mining Corp.	Otter Lake 13K/07	400
2007/07/22	011834M	Crosshair Exploration & Mining Corp.	Otter Lake 13K/06 13K/07	1200
2007/07/22	011835M	Crosshair Exploration & Mining Corp.	Otter Lake 13K/06 13K/07	675
2007/07/29	008993M	Gallery Resources Limited	Evening Lake 23G/09E	6100
2007/07/31	005644M	Copper Hill Resources Inc.	Dawes Pond,Central Nfld 12H/01	25
2007/08/02	011217M	South Coast Ventures Inc	Baie Verte Area 12H/16	1450
2007/08/02	011218M	South Coast Ventures Inc	Baie Verte Area 12H/16	300
2007/08/12	009027M	Prominex Resource Corp.	Nippers Harbour,Baie Verte Peninsula 02E/13	275
2007/08/15	009038M	Cornerstone Resources Inc.	Ten Mile Pond,Burin Peninsula 01M/10	150
2007/08/15	011548M	Vinland Resources Limited	Red Indian Lake,Central Nfld 12A/15	2300
2007/08/19	011981M	Paragon Minerals Corporation	Island Pond,Central Nfld 12A/10	550
2007/08/19	012462M	Crosshair Exploration & Mining Corp.	Noel Pauls Brook,Central Nfld 12A/09 12A/16	6400
2007/08/26	009060M	Celtic Minerals Ltd	Rambler,Baie Verte Peninsula 12H/16	2125
2007/09/03	009073M	Golden Dory Resources Limited	Northwest Gander River,Central Nfld 02D/05	500
2007/09/03	009074M	Metals Creek Resources Corp.	Moose Pond,White Bay Area 12H/10	200
2007/09/08	005698M	SVB Nickel Company Ltd	Harp Lake North 13M/09 13M/08	600
2007/09/09	009080M	Golden Dory Resources Limited	Northwest Gander River,Central Nfld 02D/05	25
2007/09/09	009081M	Golden Dory Resources Limited	Northwest Gander River,Central Nfld 02D/05	75
2007/09/09	009082M	Golden Dory Resources Limited	Northwest Gander River,Central Nfld 02D/05	500
2007/09/12	013921M	Walter Sweetapple/Ronald Sweetapple/Eric Oram/Clarence Collins	Happy Adventure,Eastern Nfld 02C/12	1400

MINERAL LICENSES MAPPED EXTENDED

Renewal Date	License No.	Holder	Location and Map Sheet Numbers	Area (ha)
2007/09/12	013922M	Walter Sweetapple/Ronald Sweetapple/Eric Oram/Clarence Collins	Happy Adventure, Eastern Nfld 02C/12	525
2007/09/19	013898M	Larry & Roland Quinlan	Wings Point,Central Nfld 02E/08	75
2007/09/19	013899M	Larry & Roland Quinlan	Wings Point,Central Nfld 02E/08	50
2007/09/20	012877M	Golden Dory Resources Limited	Northwest Gander River,Central Nfld 02D/05 02D/12	6225
2007/09/21	010237M	Dimmell, Peter	Rambler,Baie Verte Peninsula 12H/16	225
2007/10/04	009109M	Paragon Minerals Corporation	Victoria River,Central Nfld 12A/10 12A/07	1625
2007/10/15	009131M	Teck Cominco Limited	Jay Pond,Central Nfld 12A/09	350
2007/10/18	009137M	Blake, Hector	Hamilton River 13E/01E	100
2007/11/01	012126M	Arbatel Minerals and Explorations Inc.	Greenwood Pond,Baie Verte Area 02E/13	1375
2007/11/21	012961M	V.A. French Geological Consultants Inc.	Lloyds Lake,Central Nfld 12A/06	750
2007/12/02	010170M	Cornerstone Resources Inc.	Micmac Lake,Baie Verte Peninsula 12H/09	2050
2007/12/05	009220M	Prominex Resource Corp.	Nippers Harbour,Baie Verte Peninsula 02E/13	50
2007/12/20	012162M	Quinlan, Eddie	Chapel Island,Central Nfld 02E/07	600
2008/01/06	010754M	Corner Brook Pulp and Paper Limited	Rainy Brook,Western Nfld 12B/02	250
2008/01/06	010755M	Corner Brook Pulp and Paper Limited	Rattling Brook,Western Nfld 12B/07	425
2008/01/06	010756M	Corner Brook Pulp and Paper Limited	Middle Brook,Western Nfld 12B/07	150
2008/01/06	010757M	Corner Brook Pulp and Paper Limited	Boswarlos,Western Nfld 12B/10	250
2008/01/13	009252M	Noel, Nathaniel	Northwest Gander River,Central Nfld 02D/11 02D/12	75
2008/01/13	009253M	Gordon, Troy	Hinds Brook,Central Nfld 12H/03	100
2008/01/13	009254M	Gordon, Troy	Hinds Brook,Central Nfld 12H/03	100
2008/01/13	009255M	Gordon, Troy	Hinds Brook,Central Nfld 12H/03	25
2008/01/13	009256M	Gordon, Troy	Hinds Brook,Central Nfld 12H/03	25
2008/02/01	010551M	Buchans River Ltd	Buchans Lake,Central Nfld 12A/15	5375

MINERAL LICENSES MAPPED EXTENDED

Renewal Date	License No.	Holder	Location and Map Sheet Numbers	Area (ha)
2008/02/03	009287M	Altius Resources Inc.	Doucens Brook, White Bay Area 12H/10	225
2008/02/10	009302M	Golden Dory Resources Limited	Northwest Gander, Central Nfld 02D/05	500
2008/02/21	009329M	South Coast Ventures Inc	York Harbour, Western Nfld 12G/01W	225
2008/02/24	009332M	South Coast Ventures Inc	York Harbour, Western Nfld 12G/01W	225
2008/02/24	009336M	Paragon Minerals Corporation	Wilding Lake, Central Nfld 12A/07	750
2008/02/24	011809M	Spruce Ridge Resources Ltd	Taylor Pond, White Bay Area 12H/10 12H/11	1000
2008/03/10	013567M	Topsails LLC	Woodstock, Baie Verte Peninsula 02E/13 12H/16	300
2008/03/18	009387M	Monster Copper Corporation	Kaipokok River 13K/07 13K/10	5800
2008/03/18	009388M	Monster Copper Corporation	Kaipokok River 13K/07 13K/10	5825
2008/03/18	009389M	Monster Copper Corporation	Kaipokok River 13K/07 13K/10	5150
2008/03/18	009390M	Monster Copper Corporation	Otter Lake 13K/07	5100
2008/03/18	009391M	Monster Copper Corporation	Otter Lake 13K/07	5125
2008/03/20	013979M	Quinlan, Eddie	Micmac Lake, Baie Verte Peninsula 12H/09	225
2008/03/24	009401M	Terra Nova Granite (2007) Inc.	Dawsons Cove, Southern Nfld 01M/12 11P/09	50
2008/03/24	009402M	Vinland Resources Limited	Lapland Pond, Central Nfld 12A/15	850
2008/03/27	006025M	Harris, James	Thomas Pond, Avalon Peninsula 01N/07	75
2008/03/27	006028M	Murphy, Lewis	Great Gull Pond, Central Nfld 12H/01	25
2008/03/27	009411M	Aurora Energy Resources Inc.	Kaipokok Bay 13J/13E	3200
2008/03/27	009412M	Aurora Energy Resources Inc.	East of Kaipokok Bay 13J/12W 13K/09E	4750
2008/03/27	009413M	Aurora Energy Resources Inc.	White Bear Lake 13J/12E	1050
2008/03/27	009414M	Aurora Energy Resources Inc.	White Bear Lake 13J/12E	1575
2008/03/27	009415M	Aurora Energy Resources Inc.	Pocketknife Lake 13K/06	1000
2008/03/27	010157M	Quinlan, Eddie	Jacksons Arm, White Bay Area 12H/15	250

MINERAL LICENSES MAPPED EXTENDED

Renewal Date	License No.	Holder	Location and Map Sheet Numbers	Area (ha)
2008/03/27	010726M	Aurora Energy Resources Inc.	Otter Lake 13K/03	400
2008/03/27	014457M	Aurora Energy Resources Inc.	Kaipokok Bay 13J/13	4350
2008/03/28	010734M	Quest Inc.	Cinq Cerf Brook, Southern Nfld 11O/09 11O/16	175
2008/03/28	010735M	Quest Inc.	LaPoile Bay, Southern Nfld 11O/09	200

No. of Extended Mapped Licenses = 111 = 186300 ha = 7452 claims

APPENDIX B

MINING LEASES

Fiscal Year 2006/2007

MINING LEASES

Issued Date	Lease No.	Holder	Location and Map Sheet Numbers	Area (ha)
2007/06/25	194(10185M)	Xstrata Canada Corporation	Indian Cove, Notre Dame Bay 2E/5	124.968
2007/06/12	195(6695M)	Iron Ore Company of Canada	Wabush Lake, Western Labrador 23G/2	275.747
2007/07/16	196(10243M)	New Island Resources Inc.	Nugget Pond, Baie Verte Peninsula 2E/13	394.035
2008/03/27	197(10216M)	Teck Cominco Limited	South Moose Pond, Central Nfld 12A/09	534.350

No. of Mining Leases = 4 = 1329.10 ha